The secret perks of Scientology 4 Six Sox the South Side can get behind 12

red eye

Monday
APRIL 6, 2015

★ FREE ★
A Chicago Tribune publication

WARE IN THE WORLD

U.S. audiences finding there's nothing tough to love about British singer Jessie Ware 16-17

BY SAMANTHA NELSON FOR REDEYE | REDEYE@REDEYECHICAGO.COM » GET MORE EAT. DRINK. DO. IDEAS AT REDEYECHICAGO.COM

EAT

NOW OPEN
Heating & Cooling
3530 N. Clark St. 773-789-8864

The Wrigleyville pub and live music venue serves thin-crust specialty pizzas such as the Graceland ($18-$24) topped with pulled pork, mustard, smoked gouda and barbecue sauce, and Dock of the Bay ($20-$26), which features shrimp, garlic, roasted peppers, spinach, tomato and olive oil. 4 p.m.-2 a.m.

HAPPY HAPPY HOUR
Yusho Hyde Park
1301 E. 53rd St. 773-643-1652

The daily deal offers the restaurant's steamed buns (normally $6-$7) for $5, with varieties including crispy tofu, glazed pork belly and cornmeal-crusted oyster. 3-5 p.m.

LENNY GILMORE/REDEYE FILE

DRINK

PRE-DINNER PARTY TASTING
City Winery *1200 W. Randolph St. 312-733-9463*

A benefit for children's health nonprofit Common Threads includes the U.S. premiere tasting of Enrica Rocca prosecco plus other wines, cocktails from Jimmy mixologist Matt Hunnel and admission to the 7 p.m. show. 5-6:30 p.m. $65. Tickets: **citywinery.com**

DO

'A MIDWINTER NIGHT'S TALE'
Filament Theatre
4041 N. Milwaukee Ave. 773-270-1660

Duplicity Ensemble presents a mash-up of Shakespeare's "The Winter's Tale" and "A Midsummer Night's Dream," which follows four young lovers looking for shelter in a mountain cabin. 8 p.m. $10-$20. Tickets: **duplicityensemble.org**

FREE

IN CONVERSATION WITH CAREY PERLOFF
Steppenwolf's Garage Theatre
1624 N. Halsted St. 312-335-1650

The artistic director of San Francisco's American Conservatory Theater discusses the role of live theater today and signs copies of her memoir, "Beautiful Chaos: A Life in the Theater." 5 p.m. Phone reservations required.

REDEYE TIP OF THE DAY Early bird tickets for Crawfish for Cancer's June 27 crawfish boil at Caffe Oliva are on sale now for $60: **crawfishforcancer.org**

A Chicago Tribune publication

redeyechicago.com

General Manager: Amy Guth, *@amyguth*

Managing Editor: Kristin Samuelson, *@ksamredeye*

CONTACT US
Newsroom: 312-222-4970 redeye@redeyechicago.com
Advertising: 312-527-8077 advertisingredeye@tribune.com
Classifieds: 312-222-2222
Home Delivery: 1-800-TRIBUNE
Circulation: redservice@tribune.com

A SIB OF THE TRIB
RedEye, a Chicago Tribune publication, is published five days a week, except on certain holidays. Unsolicited manuscripts, articles, letters and pictures sent to the Chicago Tribune are sent at the owner's risk.
Copyright ©2015 Chicago Tribune Company LLC. All rights reserved as to the entire content. Not for resale.

Jesus "Chuy" Garcia and his wife Evelyn (middle) are introduced at Greater Harvest Missionary Baptist Church by the Rev. Jesse Jackson (left) on Sunday. MICHAEL TERCHA/TRIBUNE

Mayor Rahm Emanuel (second from right) greets parishioners in the dining hall at Monument of Faith Church on Sunday. NANCY STONE/TRIBUNE

Emanuel, Garcia cross city in last-minute push

Chicago Tribune

Mayor Rahm Emanuel and challenger Jesus "Chuy" Garcia marked a frenetic final weekend of campaigning by making their cases to voters everywhere from Sunday church services and Easter egg hunts to street demonstrations and Wrigley Field.

With the campaign cash raised, the TV ads aired and early voting over, the focus shifted to motivating supporters to get to the polls Tuesday while persuading the few who might still be on the fence to get off of it.

But the rhythm that typically comes with the closing campaign push has been complicated by religious holidays falling over the weekend and most of Chicago's schools starting spring break. The timing of Chicago's first-ever runoff election for mayor also resulted in some colorful scenes, including Emanuel greeting a giant bunny mascot and Garcia speaking from the pulpit on Easter Sunday.

Both candidates made their case throughout the weekend, campaigning across the city.

On Sunday, Emanuel attended an afternoon service at Monument of Faith Evangelistic Church on the Southwest Side with wife Amy Rule and campaign co-chairs City Clerk Susana Mendoza and Illinois Secretary of State Jesse White. Emanuel swayed, bobbed his head and clapped along as a 50-member choir loudly sang uplifting hymns.

"Now, since your mayor is a former ballet dancer and since I was enjoying the music, what happens at Monument stays at Monument," Emanuel said to a roar of laughter as he addressed a congregation a few hundred people strong. "I've been in so many Baptist and Evangelical places, my rabbi's now got me on Google maps, tracking me. I'm going to bring some of this back to synagogue."

Garcia spent Easter morning with his family at Epiphany Roman Catholic Parish in Little Village, where the Rev. Daniel Long asked Garcia and his wife to come to the front at the end of an hourlong service.

"I can only imagine the pressure that you're under. And if you win, well even more pressure," Long said. "We'll give you an extra dose of holy water."

From there, Garcia headed to Greater Harvest Missionary Baptist Church in Washington Park.

The Rev. Jesse Jackson and Chicago Teachers Union President Karen Lewis stumped for Garcia over the weekend, including a high-energy stop Saturday at New Mount Pilgrim Missionary Baptist Church on the West Side.

"This is not just a campaign, this is a crusade. This is a cause," Jackson said. "God is using Chuy as an instrument of peace."

Afterward, Jackson and dozens of Garcia's supporters streamed out of the church and started marching in traffic on West Madison Street to an early voting site.

About the same time, Emanuel appeared with Atlanta Mayor Kasim Reed, one of the nation's most prominent African-American mayors, with about 75 supporters at a Washington Park community center.

In the last-minute campaigning, the mayor even attended a pair of Easter egg hunts, including one Sunday in the Chicago Women's Park and Gardens in the Prairie District. Children took turns swinging at a pinata as Emanuel was surrounded by children tugging at him as he struck a pose for one of countless pictures. "I'm starting to see what the pinata feels like," he said, as a furry Easter bunny mascot lingered nearby.

Meanwhile, Garcia said he was battling "flu-like symptoms" before making a campaign stop Saturday outside a Boys and Girls Club in Little Village. As he talked of how the club was instrumental in the community fighting crime, a driver rolled past the corner, honked and bellowed "Go Chuy!" before peeling away while blaring accordion-driven, Mexican pop music. Everyone laughed.

"Always an entertaining and lively neighborhood," grinned Garcia who like Emanuel ended up at Wrigley Field for Sunday night's Cubs season opener against the Cardinals.

VOTING ON TUESDAY?

By Leonor Vivanco | REDEYE

Mayor Emanuel and his opponent Jesus "Chuy" Garcia don't have to worry about stopping at polling places on Election Day.

They voted early in Chicago and so did a total of 142,344 voters.

The early voting period ended Saturday. Now voters who want to cast a ballot in the city's runoff election will have to do it on Election Day. There will be no Election Day voter registration this election.

The polls will be open at 6 a.m. through 7 p.m. on Tuesday. Voters can cast ballots at their assigned polling places.

While it remains to be seen what the turnout will be for the runoff, officials expect it to be higher than the 34 percent—or 483,700 ballots—in the February election. The Chicago Board of Election Commissioners spokesman Jim Allen pointed to greater voter interest and inquiries on voter registration, absentee voting and early voting.

The number of people who voted early far surpassed the 89,869 early votes cast ahead of the Feb. 24 election and the 73,268 early voting ballots ahead of the February 2011 elections, according to the city's election data.

LVIVANCO@REDEYECHICAGO.COM | @LVIVANCO

Get a $30 Massage!

cortiva institute
Massage Therapy Schools
a Steiner Education Group member

Student Massage Therapy Center

Get a 60-minute* full-body massage for only $30!

Hurry! Offer good thru April 25, 2015!*

$30 Massage!

Bring this coupon to your appointment to receive $10 off a $40 Massage in our Student Massage Therapy Center.

$30 offer good only for massages performed by student massage therapists in our Student Massage Therapy Center. Coupon also good for $10 off massages in our Professional Massage Therapy Center. Rates for professional massage services vary.

*50-minute massage, 10-minute interview.

You must bring this coupon to receive this incredible deal. Cannot be combined with any other offer or coupon. No cash value. Offer good thru 4/25/15.

Cortiva Institute
Chicago Loop Campus
18 North Wabash Ave. • Chicago, IL 60602
312-753-7990

Call today to make an appointment!
Or make an appointment online at mtc.cortiva.com

Scientology headquarters in Los Angeles HBO

Why you need to join Scientology immediately

The Second City NETWORK
Ryan Nallen
» @SecondCity Netwk

If you tuned into HBO's "Going Clear: Scientology and the Prison of Belief," then one thing probably, really is clear: You're heading straight to your local Scientology center to sign up. (In Chicago, that would be located at 3011 N. Lincoln Ave.) Here are six reasons why.

1. A BELIEVABLE ORIGIN STORY
At last, you'll be awarded a true understanding of how human beings came to be. Without spoiling anything, once you've reached OT (Operating Thetan) Level III, you are provided with the "secret documents," which detail how a galactic overlord named Xenu froze people and threw them into volcanoes and blew them up with hydrogen bombs. Which makes more sense than creationism.

2. IRON-CLAD JOB SECURITY
If you opt-in for Sea Org, the nautically-focused branch of the church, you can sail the ocean blue with free room and board as well as a generous income of 40 cents per hour. With a billion-year contract, you agree to countless hours of manual labor. That's 1 billion years. Once you die and are born again into the flesh of another body, you're guaranteed your previous position on the boat. If that's not job security, I don't know what it is.

3. RID YOURSELF OF HATERS
Got a sworn enemy or an ex-bandmate you'd just really rather not have to deal with ever again? Just identify them as an SP (Suppressive Person) or PTS (Potential Trouble Source). SPs and PTSs are disconnected from the community and asked to cut off contact from all friends and relatives. Confused? It's like un-friending someone on Facebook but with the strength and dignity of John Travolta.

4. AN EDUCATION
The teachings of L. Ron Hubbard are vast, with information on our true being disseminated through multiple courses and auditing sessions. Scientologists can work their way up the Bridge to Total Freedom with reasonable costs of $2,000-$8,000 per level and around $290,000 for completion. An Apple watch is $17,000 and it basically only tells you the time—not your true purpose in life.

5. THE BODY YOU'VE ALWAYS WANTED
Through their Rehabilitation Project Force (RFP), the troublemakers are subjected to 30 hours of manual labor, eating table scraps, sleeping in bug-infested rooms and literally running everywhere. It's an all-inclusive resort kind of like how contestants describe being on "The Biggest Loser."

6. COOL NEW FRIENDS
Tom. Cruise. At private galas, you'll bear witness to his "Mission: Impossible" soundtrack-backed speeches. And if you're lucky enough, you'll get the opportunity to work on building private fields for you two to run through. Together. For a billion years.

RYAN NALLEN IS AN ACTOR, WRITER AND IMPROVISER IN CHICAGO WHO REGULARLY CONTRIBUTES TO THE SECOND CITY NETWORK. @THERYANNALLEN

BE HERE TODAY FOR THE BEST SELECTIONS!

LAST 2 DAYS!

OUR LOWEST PRICES

OF THE SEASON END TUESDAY, APRIL 7

AFTER EASTER CLEARANCE

50%-85% OFF

ORIG.* PRICES

50% TO 60% OFF
CLEARANCE
Orig.* 49.50-$75.
Now 19.80-37.50
Dress shirts & ties.

75% TO 80% OFF
WHEN YOU TAKE AN EXTRA 30% OFF
Orig.* $12-$89.
Final cost 2.10-21.80.
Clearance juniors' apparel: tops, pants, dresses & more.

65% TO 80% OFF
WHEN YOU TAKE AN EXTRA 30% OFF
Orig.* $29-$299.
Final cost 5.80-104.65.
Clearance sportswear: tops, pants & more. Misses & petites. Women's prices slightly higher.

70% TO 85% OFF
CLEARANCE
Orig.* $35-$75. **Now 5.99.**
Sportshirts, sweaters, knit tops & more.

65% OFF
CLEARANCE DRESSES
Orig.* $44-$89. **Now 15.40-31.15.**
Special occasion styles from Bonnie Jean, Rare Editions, Sweet Heart Rose & more. Girls' 2-16; infants' 3-24 mos.

60% TO 85% OFF
WHEN YOU TAKE AN EXTRA 50% OFF
Orig.* 7.50-$99.
Final cost 1.50-37.13.
Clearance sleepwear & intimate apparel.

60% OFF
WHEN YOU TAKE AN EXTRA 25% OFF
Orig.* $200-$8000.
Final cost $75-$3000.
Fine jewelry clearance: diamonds, cultured freshwater pearls, 14k gold & more.

50%-70% OFF
WHEN YOU TAKE AN EXTRA 40% OFF
Orig.* 1.99-$1000. **Final cost .59-499.99.**
Home clearance: housewares, luggage, bed & bath, tabletop & more.

50%-75% OFF
WHEN YOU TAKE AN EXTRA 25% OFF
Orig.* $20-$228.
Final cost 4.50-111.15.
Clearance handbags, wallets & wristlets.

FREE SHIPPING + FREE RETURNS AT MACYS.COM! FREE SHIPPING WITH $99 PURCHASE!
Free shipping with $99 purchase. Free returns by mail or in-store. U.S. only. Exclusions apply; details at macys.com/freereturns

the magic of macy's.com

ORIG. PRICES ARE OFFERING PRICES, AND SAVINGS MAY NOT BE BASED ON ACTUAL SALES. SOME ORIG. PRICES NOT IN EFFECT DURING THE PAST 90 DAYS. EXTRA SAVINGS IN EFFECT THROUGH 4/7/15. "Our lowest prices of the season" refers to our spring season from February 1-April 20, 2015 & may be lowered as part of a clearance. *Intermediate price reductions may have been taken. Jewelry photo may be enlarged or enhanced to show detail. Fine jewelry at select stores, log on to macys.com for locations. Almost all gemstones have been treated to enhance their beauty & require special care, log on to macys.com/gemstones or ask your sales professional. Extra savings are taken off already-reduced prices; "final cost" shows price after extra savings. Clearance items are available while supplies last. Advertised items may not be at your local Macy's & selection may vary by store. Prices & merchandise may differ at macys.com. N5030024.

OPEN A MACY'S ACCOUNT FOR EXTRA 20% SAVINGS THE FIRST 2 DAYS, UP TO $100, WITH MORE REWARDS TO COME. Macy's credit card is available subject to credit approval; new account savings valid the day your account is opened and the next day; excludes services, selected licensed departments, gift cards, restaurants, gourmet food & wine. The new account savings are limited to a total of $100; application must qualify for immediate approval to receive extra savings; employees not eligible.

chicago

MONDAY 64 41 Thunder ..
TUESDAY 43 39 .. and ..
WEDNESDAY 43 38 .. lightning

FYI Giordano's is coming to Navy Pier in late May. The restaurant will be the company's 51st.

Archbishop Blase Cupich gives his first Easter Mass at St. Julie Billiart Church in Tinley Park on Sunday. NANCY STONE/TRIBUNE

Brown Line work to cause reroutes

By Tracy Swartz | REDEYE

Starting next weekend, the CTA will reroute Brown Line trains onto Red Line tracks during 13 weekends this year so work can be done to fix Brown Line track, the transit agency announced Friday.

The Brown Line reroutes shouldn't affect the Red Line , according to the CTA.

And once Brown Line track repairs are complete, two minutes will be shaved off the commute between the Merchandise Mart stop and the Armitage station in Lincoln Park, which are served by Brown Line and Purple Line Express trains. The CTA is aiming to eliminate more than 2 miles of slow zones, where trains operate as slow as 15 miles per hour because of track conditions.

"[The ride] is going to feel a little bit smoother as well," CTA spokeswoman Tammy Chase said.

During the weekend-only reroutes, Brown Line trains will stop at all Red Line subway stations between the Fullerton stop in Lincoln Park and the Roosevelt stop in the South Loop.

For service to and from the Armitage, Sedgwick, Chicago and Merchandise Mart Brown Line stations on the North Side, free shuttle buses will operate between the Fullerton stop and the Clark/Lake stop in the Loop, making stops at or near the affected stations, Chase said.

A shuttle train also will operate around the Loop to connect Brown Line service in the subway to all Loop rail stations and to shuttle buses at the Clark/Lake stop.

Brown Line service between the Kimball stop, which is the end of the line for the Brown Line, and the Fullerton stop will not be affected, the CTA said. Service on the Purple Line Express, which shares track with the Brown Line during weekday rush hours, also will not be affected.

The reroutes, which will generally start at 8 p.m. on Fridays and last until 1:30 a.m. on Mondays, will begin April 10-13 and continue through the fall.

The CTA has announced 11 dates for weekend work through September and said it plans to announce the last two dates soon. Work will not occur during large-scale events and summer festivals including the Taste of Chicago (July 8-12) and Lollapalooza (July 31-Aug. 2), the CTA said.

The track project began in September 2013 and is expected to be finished by the end of this year, Chase said.

When Mayor Emanuel announced the project in 2012, it was supposed to cost $66 million and be done in 2014. Then the cost grew to $71.2 million in 2013. The cost is now $90 million because the project is complex, Chase said.

"There was a limited number of contractors that could do this work because it's so specialized and custom. When the bids came in, we realized the project would cost more than we thought," Chase said.

The project is being paid for with state and federal funds and CTA bonds, Chase said. Other capital projects are not being funded less to pay for the extra expense of this project, Chase said.

More than 40,000 riders take the Brown Line and Purple Line Express on an average weekday, the CTA said.

TSWARTZ@REDEYECHICAGO.COM | @TRACYSWARTZ

Manhunt for jail escapee ends in Far South Side

Chicago Tribune

A three-day manhunt for a convicted killer ended Friday night when he was arrested by Chicago police after being identified by a distinctive neck tattoo, authorities said.

Kamron T. Taylor, 23, of Pembroke Township in Kankakee County, was arrested on Chicago's Far South Side on Friday night after police, responding to a suspicious person call, chased him down on foot. Taylor had been on the lam since early Wednesday morning, when he broke out of a Kankakee jail where he was waiting to be sentenced for murder.

Taylor

Grant

Taylor's brazen escape—in which he choked and beat a corrections officer, then walked out wearing the officer's uniform—was assisted with information from his aunt, a former guard at the jail, authorities said Saturday.

Though handcuffed and wearing the black-and-white striped Department of Corrections jumpsuit, Taylor swaggered into court Saturday appearing confident, looking back at the gallery several times as prosecutors laid out the charges.

In addition to a slew of felony charges awaiting him in Kankakee County—including attempted murder and escape—he's now also facing unlawful use of weapon charges for allegedly carrying a loaded handgun when arrested Friday night.

Judge James R. Brown ordered that Taylor be held without bail and set his next court date for Tuesday.

Taylor's arrest came about 69 hours after his escape from the Kankakee jail.

His aunt, Tonya Grant, 50, of Kankakee, was charged Saturday with obstructing justice and aiding in the escape of an inmate.

Grant, a former corrections officer at the detention center, "passed on information to Taylor that substantially assisted him in his escape," according to a Kankakee sheriff's office news release. Her bond was set at $150,000.

Join now for $0
enrollment fee!

Offer expires 4/30/15.

CHICAGO CAC ATHLETIC CLUBS

ChicagoAthleticClubs.com

BUCKTOWN
773.326.0323

EVANSTON
847.328.4991

LAKEVIEW
773.360.5551

LINCOLN PARK
773.360.5480

LINCOLN SQUARE
773.326.4125

WEST LOOP
312.957.6828

WICKER PARK
312.436.2436

WEBSTER PLACE
Opening May 15th!

Lakeside Bank's South Loop Branch is now open at 1350 S. Michigan Ave.

8 Month CD Special
1.35% APY*

Lakeside Bank
www.LakesideBank.com

Contact Us!
312-435-5100

* Annual Percentage Yield (APY) is accurate as of March 19, 2015. Minimum balance to open the CD account is $2,500 consisting of new money (funds not currently deposited at Lakeside Bank). Limit $250k per 8 month CD. Substantial penalty for early withdrawal. Offer subject to change without notice. One bonus offer per account per household. Offer available at new 1350 S. Michigan location only.

EQUAL HOUSING LENDER
MEMBER FDIC

THYROID PROBLEMS?

Are You Suffering with:

- ☑ Excessive fatigue?
- ☑ Hair falling out?
- ☑ Depressed?
- ☑ Sensitivity to cold?
- ☑ Constipation?
- ☑ Nervousness?
- ☑ Anxiety?
- ☑ Heart Palpitations?
- ☑ Dry skin and hair?
- ☑ Muscle cramps?
- ☑ Need extra sleep?

If you have answered yes to any of these questions, then call quickly to save your seat for our:

FREE THYROID SEMINAR
THURSDAY, APRIL 9TH AT 6:15PM

PRESENTED BY DR. PAUL RUZILA
discussing the Origins & Support of Thyroid Disorders.

To reserve your seat call: 312-212-1150 *(limited seats)*
www.chicagothyroidworkshop.com

Dr. Paul Ruzila, D.C.

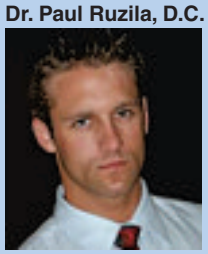

DISCUSSION TOPICS:

- Why are you taking thyroid hormones and still feeling miserable
- Why your doctor says your lab values are ok, when they may not be
- What crucial tests are you missing
- Why Hashimotos Thyroiditis is really not a problem in your thyroid
- Why blood sugar, adrenal gland function, and your gut play a big role in thyroid health
- Natural solutions to help your thyroid problems

Functional Medicine *If you or a loved one are suffering from a thyroid condition, call us!* BN-417557

Dogs and their owners mingle near Oak Street Beach
ANTHONY SOUFFLE/TRIBUNE FILE

After 5 deaths, officials warn about canine flu

Chicago Tribune

Five dogs in the Chicago region have died from complications of canine flu between January and March, authorities said Friday.

And a survey of local veterinarians has revealed that more than 1,000 cases of canine infectious respiratory disease have been diagnosed in recent months.

As a result, the Cook County Department of Animal and Rabies Control issued a warning Friday that pet owners should avoid dog parks, group dog training facilities, doggy day care businesses and other areas where dogs can congregate.

Dogs can be contagious, even if they are not showing symptoms.

"We've had a lot of calls to our office, asking, 'What is going on?'" said Dr. Donna Alexander, the county's animal control administrator. "We have veterinarians calling us saying we are seeing this."

Because of the uptick in calls, animal control sent out questionnaires to local veterinarians to try to determine how many dogs could be affected, Alexander said. The results of those surveys show there is an outbreak that could take a few weeks before it subsides.

Dogs with canine flu typically have a persistent and lingering cough, fever, runny nose and suppressed appetite. They may be lethargic or severely depressed, Alexander said. The condition is treatable, but it is more severe in dogs under the age of 1, over the age of 7, and dogs with compromised immune systems.

Although the illness is highly contagious in dogs, it cannot be transmitted to people.

"We are encouraging people to go see their veterinarian to see if they should start the canine influenza vaccine," Alexander said. "It's not effective immediately, so owners must try to keep dogs away from doggy social functions. Even dog-friendly areas: You enter at your own risk [because] there is a lot of nose-to-nose contact going on there."

On Thursday, PetSmart announced it was closing its PetsHotels in the South Loop, Lincoln Park and Evanston to protect dogs from the illness.

EXPRESS LINES

» Buckthorn Playlot Park in Bronzeville likely will be renamed this week to honor Hadiya Pendleton, the 15-year-old King College Prep High School honor student who was killed in 2013. The Chicago Park District board at its Wednesday meeting will consider changing the park's name.

» Two men were hospitalized early Saturday morning after they were stabbed during an argument at the Congress Plaza Hotel in the 500 block of South Michigan Avenue, police said. Two men, both in their 20s, had gotten into an argument with another man over a woman inside one of the rooms in the hotel.

» A Chicago man was charged Sunday with trying to set a fire at Roosevelt University last week, police said. Lavalle Miller, 35, of the 1000 block of West Fullerton Avenue, was charged with a felony count of attempted arson and one misdemeanor count of trespassing, police said. TRIBUNE

Honda
dream garage
SALES EVENT

Awesome up your garage with the greatest Honda deals from McGrath City Honda

$0 Down Payment
First-month Payment
Security Deposit
Due at Lease Signing

FINAL DAYS

2015 Honda
CIVIC Sedan CVT
$0 1st MONTH
$230 for 35 Months Thereafter*

2015 Honda
ACCORD CVT LX Sdn
$0 1st MONTH
$250 for 35 Months Thereafter*

2015 Honda
CR-V CVT AWD LX
$0 1st MONTH
$260 for 38 Months Thereafter*

2015 Honda
PILOT SE 2WD
$0 1st MONTH
$330 for 35 Months Thereafter*

*Due: tax, title, license, & doc fees. $0 down payment, $0 security deposit. Lessee responsible for maintenance, excessive wear/tear and up to $.20/mile over 12k miles/year. Expires 4/13/15.

Huge Honda Savings On Remaining 2014s!

0.9%† APR Financing
Available on most New Models

With Remarkable Low Finance Rates, Your Favorite Honda is Now More Affordable!

1.9%†
APR Financing Available on Certified Pre-Owned Models
Certified Used Cars

We have ongoing Special Finance options for:
• work visa holders • good credit • bad credit • no credit •

Connect with Us 24/7!
Download our Smartphone App!

McGRATH CITY Honda
When You do the Math, You Choose McGrath!

www.mcgrathcityhonda.com
Just 5 minutes west of the LOOP
Where Fullerton Meets Grand!
6720 W. Grand Ave., Chicago
888-609-1166

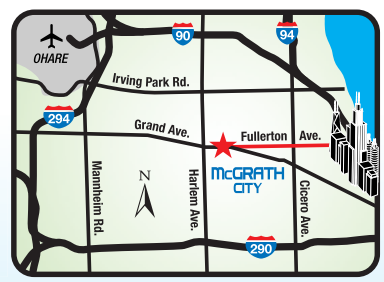

All offers may not be combinable. Dealer not responsible for errors in ad. Photos for illustration purposes only. †Financing to qualified buyers with approved credit on select models.

Do you suffer from
Post-Amputation Pain?

Gralise once-daily (gabapentin) tablets

Did you undergo **AMPUTATION** due to Peripheral Vascular Disease, Peripheral Neuropathic Disease, or Traumatic event?

If so, you may be interested in a research study that is being conducted to test effectiveness of medication in people with post-amputation pain.

To qualify for the study, you must:
- Be 18 years of age or older
- Have post-amputation pain persisting for more than 3 months

To learn more about this opportunity please contact us at:
Chicago Anesthesia Pain Specialists Research Department:
(773) 296-7927

The study "Efficacy of Once Daily Gastroretentive Gabapentin (Gralise™) in the Treatment of Post-Amputation Pain" was approved by Advocate Healthcare IRB (#5367).
Principal Investigator: Kenneth D. Candido, MD

ELIGIBLE PARTICIPANTS WILL RECEIVE STUDY-RELATED MEDICATION AND HEALTH ASSESSMENTS.
ELIGIBLE PARTICIPANTS WILL BE COMPENSATED FOR TRANSPORTATION AND PARKING COSTS.

SAIC School of the Art Institute of Chicago

saic.edu/cs cs@saic.edu 312.629.6170

A color is as strong as the impression it creates.

Ivan Albright, SAIC Alum (1923)

Be part of the country's most influential and cutting-edge interdisciplinary art school.

Adult continuing education classes in art, design, and writing begin May 26.
Register now.

An Orthodox priest blesses worshippers during Palm Sunday in Tbilisi, Georgia, on Sunday, the start of the week leading up to Easter for the Orthodox church, which follows the Julian calendar. Many other Christians celebrated Easter on Sunday. GETTY IMAGES

U.S. dollar value spikes

Americans have long complained that the dollar doesn't buy much anymore. Suddenly, the dollar's problem may be that it buys too much—a change that has huge implications across the global economy.

The U.S. currency's value has surged over the last nine months, reaching levels against some world currencies last seen more than a decade ago. In Europe, it now costs just $1.09 to buy one euro, down from $1.37 a year ago and almost $1.50 four years ago.

To put it another way, an American tourist in Paris this April can buy 25 percent more croissants than a year ago with the same dollars. One buck now buys 40 percent more Brazilian reais and 61 percent more Russian rubles.

The basic explanation is that the U.S. economy is in better shape than most of the rest of the world, attracting investment and thereby raising demand for dollars.

But the rapid devaluation of other currencies against the dollar is being abetted by foreign governments and their central banks.

In a struggling global economy, a nation that lets its currency sink in value puts itself on sale. That, in turn, can help revive growth by slashing prices of the country's exports and by making its assets bargains for foreign investors.

"Countries are fighting for market share," said Richard Bernstein, head of money management firm Richard Bernstein Advisors in New York. "How do you get it? You make your currency cheaper."

The danger is that this could become a downward spiral, with each country trying to out-devalue the others. Some experts fear that the devaluation wave could lead to a new financial crisis.

THE DIGIT

66 days

Louis Jordan says he survived 66 days at sea by capturing rainwater in a bucket, snagging little fish to catch bigger fish, and praying to God. Jordan was plucked out of the Atlantic Ocean about 200 miles off the North Carolina coast on Thursday afternoon by a German-flagged container ship. Jordan had been living on his 1950s-era boat at a marina in Conway, S.C., until January. He told his family he was going into open water to sail and fish, said his mother, Norma Davis.

After 2-year shutdown, atom smasher restarts

The world's biggest particle accelerator is back in action after a two-year shutdown and upgrade, embarking on a new mission that scientists hope could give them a look into the unseen dark universe. Scientists at the European Organization for Nuclear Research, or CERN, on Sunday shot two particle beams through the Large Hadron Collider's 16.8-mile tunnel, beneath the Swiss-French border near Geneva.

Wallenda matriarch dies at age 87

Jenny Wallenda, 87, the matriarch of the famous family of high-flying circus performers, died late Saturday at her home in Sarasota, Fla., according to family members. Wallenda's nephew, Rick Wallenda, said his aunt died following a lengthy illness. Jenny Wallenda was the oldest daughter of high wire walker Karl Wallenda and grandmother of daredevil performer Nik Wallenda, who performed two high-wire walks in Chicago in November.

www.MCGRATHCITYHYUNDAI.com • 888-499-8352 • www.MCGRATHCITYHYUNDAI.com • 888-499-8352 • www.MCGRATHCITYHYUNDAI.com • 888-499-8352 • www.MCGRATHCITYHYUNDAI.com

All-Out APRIL Sell-Out!

Awarded #1 in Satisfaction in the district!^

WANT MORE SAVINGS? CALL 888-499-8352

BBB ACCREDITED BUSINESS A+

IT'S YOUR LUCKY DAY WHEN YOU BUY FROM MCGRATH HYUNDAI!

$6000 OFF MSRP!†

New 2015 Hyundai **Elantra SE** Pkg 1

Stk. #Y9266. MSRP $19,360
McGrath Price $13,360~

77 Available at Varying Prices & Trims! 1 left at this price!°^

BUY FOR... $139/mo.** 0% AVAILABLE!°

$3800 OFF MSRP!†

New 2015 Hyundai **Accent GLS**

Stk. #Y9082. MSRP $16,930
McGrath Price $13,130~

34 Available at Varying Prices & Trims! 6 left at this price!°^

BUY FOR... $145/mo.** 0% AVAILABLE!°

$6000 OFF MSRP!†

New 2015 Hyundai **Sonata SE** Pkg 1

Stk. #Y9185. MSRP $22,250
McGrath Price $16,250~

100 Available at Varying Prices & Trims! 2 left at this price!°^

BUY FOR... $179/mo.** 0% AVAILABLE!°

$3000 OFF MSRP!†

New 2015 Hyundai **Tucson GLS**

Stk. #Y9293. MSRP $22,830
McGrath Price $19,830~

10 Available at Varying Prices & Trims! 2 left at this price!°^

BUY FOR... $229/mo.** 0% AVAILABLE!°

New '14 Accent GLS

2 LEFT!

New '15 Elantra GT H.B.

14 Available at Varying Prices & Trims! 8 left at this price!

Stk. #Y9287, MSRP $23,300
McGrath Price $17,800~
BUY FOR... $189/mo.**

New '15 Santa Fe Sport

32 Available at Varying Prices & Trims! 3 left at this price!°^

Stk. #Y9149, MSRP $27,795
McGrath Price $23,595~
BUY FOR... $269/mo.**

PRE-OWNED PRICE DROP! EXTENDED!

$0 DOWN°°
PAY ONLY **$179/mo.°°**

Stk. #Y8188A

2013 Hyundai **ELANTRA**

HURRY! SAVINGS EXPIRE SOON!

Every New Hyundai has America's Best Warranty PLUS 24/7 Roadside Assistance!

HYUNDAI — SALES TAX BASED ON WHERE YOU LIVE, NOT WHERE YOU BUY!

Download our iPhone App *Available for Free on iTunes!*

Hyundai Assurance CONNECTED CARE

America's Best Warranty 10-Year/100,000-Mile Powertrain Limited Warranty

BBB ACCREDITED BUSINESS

McGRATH CITY HYUNDAI

When You do the Math, You Choose McGrath!

50 YEARS IN BUSINESS

888-499-8352

CALL NOW TO GET THE MOST SAVINGS AVAILABLE!

6750 W. Grand Ave., Chicago • *On the Corner of Grand & Oak Park!*

www.mcgrathcityhyundai.com

SCHEDULE YOUR NEXT SERVICE APPOINTMENT TODAY!

All incentives applied and are applicable to everyone; in lieu of special factory financing. Dealer not responsible for typographical errors. Offers expire 5 days from pub. date. Photos for illustration only. ~Plus tax, title, lic, doc fee, includes savings available to all. Discounts applied to PKG 1 only. *Based on total package of warranty programs. See dealer for LIMITED WARRANTY details. °°Or pay $11,410. Plus tax, title, license, and doc. fee. Used car payment to qualified buyers with approved credit based on $0 down payment at 2.9% APR, 72 months. **Payments at 2.99% APR, 72 mos, to qualified buyers with approved credit plus tax, title, lic, doc fee, based on varying amounts down per model: 15-Accent: $3584. 15-ElantraGT: $5357. 15-Elantra: $4200. Genesis: $3500. Santa Fe: $5886. Sonata: $4500. Tucson: $4757. °Buydown to qualified buyers with approved credit, dealer buydown participation may affect final selling price, $13.89 per $1000 financed, $12,000 max balance financed. °^Current when ad was due to press. 15 Sonata VIN#s: 5NPE34AF2FH101219, 5NPE34AF6FH095490. 15 Elantra VIN# KMHDH4AE0FU303160. Tucson VIN#s: KM8JTCAF8FU989730 & KM8JTCAF3FU037167. Santa Fe VIN#s: 5XYZU3LB5FG258477, 5XYZU3LB9FG260989, 5XYZU3LB5FG261993. ^For 2014, Quarter 4, Sales per Hyundai Purchase Index. †Includes savings available to all. MSRP may not be the price at which the vehicle is sold in the trade area.

www.MCGRATHCITYHYUNDAI.com • 888-499-8352 • www.MCGRATHCITYHYUNDAI.com • 888-499-8352 • www.MCGRATHCITYHYUNDAI.com • 888-499-8352 • www.MCGRATHCITYHYUNDAI.com

SOX

U.S. Cellular Field
JOHN J. KIM/TRIBUNE

LUCKY SOX?

6 PLAYERS WHO MIGHT PUT SOUTH SIDERS OVER THE TOP

By Soxman | FOR REDEYE

When Paul Konerko took his farewell walk around U.S. Cellular Field last fall, one era ended and another began. It's almost fitting that the 2015 season will honor the 10-year anniversary of that stretch's crowning achievement, the White Sox winning the 2005 World Series.

While I'm not here to profess that the South Siders will repeat that accomplishment, they have done plenty to give themselves one heck of a chance. General manager Rick Hahn addressed nearly every weakness that haunted them the past two seasons while adding a host of personalities who will make them entertaining to watch.

So if you find yourself asking "who are these guys?" Don't worry; RedEye has you covered.

ADAM BOMB

At age 35, designated hitter/first baseman Adam LaRoche may be a bit long in the tooth to be considered a premier free agent signing, but he can't be any worse than Adam Dunn, right? There are similarities: Same age, same first name, both were free agent signings from Washington and have physical attributes that would give South Park's Cartman "ginger" fits. All that aside, LaRoche is far from Dunn. He strikes out less and should hit plenty of bombs, while the other Adam pretty much just bombed in Chicago.

Why he's familiar: He looks like he could be a member of the WWE's Wyatt Family.

Why Chicago will love him: If LaRoche performs to his career offense averages of .264, 27 home runs and 92 RBIs, fans will forget his age and "follow the buzzards" like he's Bray Wyatt himself.

THE NEED FOR SPEED

The offensive X factor this season could be rookie second baseman Micah Johnson. Sure, he comes with risks. Critics question his defensive development and a hamstring injury that wrecked his 2014 season usually doesn't bode well for a player whose main offensive weapon is speed. If his outstanding spring training performance is any indication, Vin Diesel might not be the only one known for being fast and furious in April.

Why he's familiar: He could be the terror on the bases Scott Podsednik was for the 2005 champs. He also might end up as the offensive infielder Gordon Beckham never could be.

Why Chicago will love him: He's fast. Barry Allen aka The Flash-fast (almost).

GOT MELKY?

It seems like timely hitting and run production have been missing from the Sox for so long that fans might have put those categories on the back of a milk carton. Enter Melky Cabrera. On the surface his numbers don't say "superstar," but the team's new left fielder should be a hit with Sox fans because hitting is what he does best. The 171 hits he collected with Toronto in 2014 would've placed him second on the Sox behind Jose Abreu.

Why he's familiar: He was suspended 50 games in 2012 for testing positive for testosterone and left off San Francisco's playoff roster; the Giants won the World Series that year.

Why Chicago will love him: He could help the Sox reclaim their "South Side Hit Men" nickname.

THE STARTING LINE
» Bulls coach Tom Thibodeau: "We're hopeful" Derrick Rose returns to game action this week
» Kentucky's loss in Final Four could cost university $1.5M in royalty fees

SHARKNADO

Forget about every way in which you made fun of Jeff Samardzija the Cub. This isn't the cute shark that swims playfully to Jimmy Buffett's song "Fins," or the dude whose haircut might have you thinking he had an unhealthy pirate obsession. This is the hard-throwing, jaw-dropping Sox pitcher, who will make opposing hitters know what a helpless seal feels like swimming in predator-infested waters.

Why he's familiar: He was a wide receiver at Notre Dame. He also played for that other Chicago baseball team for most of his career.

Why Chicago will love him: His tough-guy hairstyle will have Sox fans feeling like it's mullet night every time he takes the mound.

THE SWISS ARMY KNIFE

A good utility player can address just about any need you have in a pinch. Say hello to the new South Side super tool, Emilio Bonifacio. He can play multiple infield and outfield positions, has decent speed and always posts a respectable average.

Why he's familiar: If you find yourself asking, "Didn't that guy play on the ..." he likely did. Bonifacio has suited up for eight teams in his career.

Why Chicago will love him: Younger Sox fans will have their own version of "Where's Waldo," trying to guess the position he'll play on any given day.

THE CLOSER

Sox fans who still can't say the name Ronald Belisario without feeling sick will find relief in new closer David Robertson. With 96 strikeouts and 39 saves in just 64 innings last season, he has all the tools to get the job done.

Why he's familiar: He took over as N.Y. Yankees closer for a guy you may have heard of, Mariano Rivera.

Why Chicago will love him: He'll remind Sox fans of Bobby Jenks and Addison Reed. That said, keep antacids on hand. Like Jenks and Reed, he has a reputation for escaping from self-created jams so frequently he was nicknamed "Houdini."

SOXMAN IS A REDEYE SPECIAL CONTRIBUTOR.

@THESOXMAN72

AP AND GETTY IMAGES PHOTOS

David Robertson

10 KEY DATES/ SERIES FOR 2015

APRIL 6
at Kansas City: Right-hander Jeff Samardzija makes his White Sox debut as the South Siders kick off their season against the defending American League champions.

APRIL 10-12
vs. Minnesota: The Sox open to a home crowd with greatly increased expectations and could give left-hander Chris Sale his first appearance by April 11 or 12 if all goes well in his recovery from an injured foot/ankle.

MAY 23
vs. Minnesota: The series runs from May 22-24, but Saturday is the premiere ticket as the Sox retire Paul Konerko's No. 14 at a pregame ceremony.

JUNE 30-JULY 1
at St. Louis: As part of their National League Central bill this year, the Sox make the trek 300 miles southwest to play at Busch Stadium.

JULY 10-12
at Cubs: If all goes well in the first three months, the City Series could resume to greater hype—and warmer weather than in 2014.

JULY 17-19
vs. Kansas City: The Sox celebrate the 10-year anniversary of winning the 2005 World Series with a reunion of players and coaches and special fan giveaways.

JULY 31-AUG. 2
vs. N.Y. Yankees: Will the Sox be buying or selling at the trade deadline? Meanwhile, new Sox closer David Robertson will face his former team.

AUG. 14-16
vs. Cubs: Thanks to the schedule pitting Central Division vs. Central Division, the Sox get three against the Cubs at U.S. Cellular Field this year. Will Samardzija start against his former team?

SEPT. 29-OCT. 1
vs. Kansas City: The Sox hope they will be doing more than just playing spoiler as they open a six-game home stand to end the regular season.

OCT. 2-4
vs. Detroit: The Tigers have won the American League Central for four straight seasons. Will the Sox change that this year?

TRIBUNE

» Former Toronto mayor Rob Ford joins board of Hockey Hall of Fame

LIGHT 'EM UP PARTY
YOU PICK THE MUSIC. THEY PLAY IT!

SATURDAY, APRIL 18
Cube | 9:00PM | $10 Cover
DJ ZEBO & DJ PHNM | Midnight – 2:00AM

DON'T MISS THE DANCE PARTY WHERE YOU ARE PART OF THE SHOW!
1. Download the app.
2. Pick a color that corresponds with the music you want played.
3. Whichever color dominates in the crowd, dictates the sound!

DOWNLOAD THE APP

RIVERS CASINO

Must be 21. If you or someone you know has a gambling problem, crisis counseling and referral services can be accessed by calling 1-800-GAMBLER (1-800-426-2537)

FOR KRIS' SAKE!

Kris Bryant may have been sent down to the minors, but our panelists think he's a major deal.

Sean Ely
@TheSeanWolW
RedEye video editor

Sarah Spain
@sarahspain
ESPN 1000

Pete McMurray
@petemcmurray
97.1 The Drive "24/7" on NBC5

Elliott Serrano
@elliottserrano
Geek specialist

Elise De Los Santos
@eliseldelo
RedEye copy editing wizard

1	**The Blackhawks finish the season with four games in seven days. What do you call that?**	Busier than my liver was at the Final Four pregame party in Indianapolis.	Hopefully I'll be callin' it a Central Division title.	Mo ... men ... tuuuuummmmm. #WinOrGoHome	Toews. Teravainen. Furious Seven.	The pre-playoffs. Isn't that what the Hawks call the regular season now?
2	**If not "One Shining Moment," what song best wraps up the NCAA tournament?**	"It Wasn't Me" by Shaggy as sung by the Kentucky Wildcats.	Money, money, money, money ... MONEY!	"Highway to Hell" because my bracket's in the toilet! #ACDC	For all those Michigan State fans out there, I'd suggest TSwift's "Shake It Off."	"Centuries" because that's how long March Madness has been going on for.
3	**Wrigley's new video board. Worth the hype?**	As big of a buzzkill as Kentucky fans at a tailgate in Indy. Seriously. They were awful.	Depends, how much does hype cost? 'Cause that thing was PRICEY.	It's been 107 years. Now we'll be able to see Cubs errors in replay. #GodHelpUs	The Cubs haven't let me hook up my Super Nintendo to it yet, so I'm reserving judgment.	If the video board is what people are most hyped up about, the Cubs have bigger problems.
4	**How upset will you be if the Bulls' Nikola Mirotic doesn't win NBA rookie of the year?**	About as upset as Andrew Harrison when asked about Frank Kaminsky.	I'll be totally Wiggins out.	He should come in first. I'll be more upset if his hipster beard isn't a close second. #WickerPark	Even if he doesn't, the Blackhawks could sure use that beard of his in the playoffs.	So upset I might grow a beard.
5	**Which Chicago baseball player will rule 2015?**	John Domanico. He vacates batters from the box like Calipari does with wins.	Kris "My Swing is as Pretty as My Eyes" Bryant.	Third baseman Mike Olt, for nine GLORIOUS days. #InBryantWeTrust	According to Scott Boras it will be Kris Bryant, who he also says should be made mayor of Chicago. And Pope.	Kris Bryant. He's got one thing going for him other Chicago players don't: motivation.

DAVIS APARTMENTS

DAVIS APARTMENTS is opening the waiting list for their affordable apartment community. This is a section 8 project based community and income restriction applies. The waiting list will be open for limited time. All application will need to be received or postmarked during the period the waiting list is open. **We have 2 & 3 bedroom apartments, and the rent is based on your monthly income (as low as $25.00 a month)**. You must come to the office in person (hablamos español) and pick up an application at:

Davis Apartments
3632 S Indiana Avenue,
Chicago, IL 60653
(773) 285-5955
We are an equal housing opportunity complex.

Luis Gregory, Property Manager
Call now or visit the office for more information
(773) 285-5955 – Phone • (773) 285-7810 – Fax

Online Accounting Certificates

Northwestern's online post-baccalaureate certificates provide working professionals with the precise education they need for career advancement or CPA preparation. Courses in three structured certificates, Fundamentals of Accounting, Advanced Accounting and CPA Preparation, are available online. Online accounting courses can also be combined with on-campus courses to meet the requirements of accounting certificates or certificates in other subjects.

APPLY TODAY
sps.northwestern.edu/accounting
312-503-1177

NORTHWESTERN UNIVERSITY | SCHOOL OF PROFESSIONAL STUDIES

For the first time in team history, the Cubs on Sunday played their home opener in prime time. E. JASON WAMBSGANS/TRIBUNE

Wrigley's got some new tricks

By Matt Lindner | FOR REDEYE

Cubs public address announcer Andrew Belleson leaned into his microphone, just as he does every home game.

"And now, the starting lineup for your Chicago Cubs," Belleson said, his baritone echoing throughout 101-year-old Wrigley Field.

And the fans roared.

The ballpark roared like it hadn't in years, years of frustration marrying with an offseason's worth of pent-up hope and dreams unleashed in a wave of sound from more than 35,000 of Cubs manager Joe Maddon's closest friends.

The fact that Sunday night was an evening unlike any in recent memory was not lost on the man who drew some of the evening's loudest cheers himself.

"I really am going to make a concerted effort to enjoy the moment tonight, and I've asked my players to do the same," Maddon said before the game. "Regardless of how experienced you are, you get into a really cool moment where there's a lot going on and you have a tendency to permit it to speed up. When you do that, we never really understand what just happened."

What a moment it was. It was the climax to a day unique in the history of Chicago's grand old stadium, which is undergoing a $500 million facelift. Wrigley's bleachers remain closed, but the main seating area was packed, with fans crowding the entrances before the gates opened just after 4:30 p.m.

The stars of the show, at least early on, were the sights in the outfield. The bleachers, which will have additional security during games so fans aren't tempted to sneak in over the fence, were covered with tarps bearing images of Cubs legend Ernie Banks.

By 6 p.m., there was no room to move on Sheffield Avenue. And by the time Fall Out Boy played its three-song set, Wrigley was ready to rock.

Long before the Cubs and Cardinals clashed on the field at Wrigley, however, a Cubs fan and a Cardinals die-hard came together off the field.

Just before 2:30 p.m., a couple from Tupelo, Miss., in town for the opener walked in front of the Wrigley marquee. Cardinals fan Marshall Jenkins proposed to his girlfriend, Cubs fan Linsey Palmer, right then and there.

"I was very surprised," Palmer said.

"We might come up here and [get married] here [at Wrigley]," he said.

MATT LINDNER IS A REDEYE SPECIAL CONTRIBUTOR.

UK player sorry for racial slur

The Associated Press

Kentucky guard **Andrew Harrison** (above) apologized Sunday for directing an obscenity and a racial slur at Wisconsin's Frank Kaminsky during a postgame news conference at the Final Four.

Harrison muttered "[bleep] that [N-word]" into a live microphone when another player was asked about Kaminsky after Kentucky lost to the Badgers on Saturday.

Harrison's comment came as a reporter asked Kentucky's Karl-Anthony Towns about defending Kaminsky. He muttered it with his hand in front of his mouth, but the mic picked up the comments.

Social media immediately lit up about what Harrison said, and the program looked into the matter.

Harrison, who is black, didn't explain why he made the comments about Kaminsky, who is white. But he said in a series of tweets his comments were a "poor choice of words used in jest towards a player I respect and know. When I realized how this could be perceived I immediately called big frank to apologize and let him know I didn't mean any disrespect."

Kaminsky, who was named the Naismith College Player of the Year on Sunday, confirmed that Harrison reached out to him.

"He's a nice kid," Kaminsky said. "He said he really respects me. He apologized for what he said. I could tell he was sincere about it. Things are said all the time. Things are said on the court. ... It's not that big of a deal to me. This situation is completely defused in my eyes."

MEN'S NATIONAL CHAMPIONSHIP
(1) Wisconsin vs. (1) Duke
8 p.m. Monday, CBS

WOMEN'S FINAL FOUR
Sunday's scores
(1) Notre Dame 66, (1) South Carolina 65
(1) Connecticut 81, (1) Maryland 58

THE FINISH LINE » St. Louis 3, Cubs 0 » St. Louis 2, Blackhawks 1 » Cleveland 99, Bulls 94

music

'I LIKE BEING EVERYONE'S SECRET'

English soul singer Jessie Ware is slowly building her American street cred

By Dana Moran | REDEYE

Can anyone help Jessie Ware find the suburban Chicago pizza place she visited with Kelsey Grammer, who co-starred on "Boss" with her older sister, Hannah? Or the Irish oyster and prosecco bar with the chalkboard walls? The younger Ware has no memory for these things.

Even if the 30-year-old English singer can't recall those names, it should be impossible for audiences to forget hers. Her sophomore release, "Tough Love," was one of 2014's best, most beautiful records. She co-wrote and is featured on Nicki Minaj's "The Crying Game," co-wrote the title track of Haim's "Days Are Gone" album and her "Meet Me In the Middle" appears on the "Fifty Shades of Grey" soundtrack. She also helped Chance The Rapper with his cover of "Wonderful Everyday: Arthur."

"I had such a lovely time with him when we did ["Wonderful Everyday: Arthur"] together, that was amazing," Ware said by phone from her London home, where, by the way, she has a new French bulldog puppy. "I'd like to work with Social Experiment; I think they're brilliant. Aren't they Chicago-based? Yeah, I want them all to come to my show; I love those boys."

Jessie Ware
7:30 p.m. Monday, April 6 at Metro. Sold out.

> "To have a solid, strong fan base that hopefully is growing little by little, that's really satisfying for me because I can't really expect much more when I feel like I'm still relatively unknown in the States."

How've things been going with your puppy?

He's all right. We're having his first training class today and I'm just—I feel like he's my son, so if he misbehaves or if he's like a little [bleep] in front of [his teacher], which I know he won't be, but I imagine if he is, I don't want her to think that we've brought him up badly.

Oh, he's a brand-new baby; I'm sure it'll be fine.

Yeah, no, he's great, he's lovely. And, yeah, he just still loves cuddles, which is great.

Do you have to leave him behind when you go on tour?

Yeah, my husband's going to have him. I'm gonna be leaving him for a couple of weeks, and so I've actually decided to not go to Coachella as like a punishment because I want to be able to get back to my puppy. That was quite a hard pill to sort out.

When you spoke with RedEye in 2013, you talked about the idea of breaking through in the U.S. and achieving success here. How do you feel like things have gone for you since then? Have you achieved the level of success you want?

Considering I'm not an American and I haven't spent that much time there, and this'll be my first and only tour for this record, I feel like it's progressing. I'm playing bigger venues, and to put it another way, people are still coming back to listen to me. For me to have that, and to have a solid, strong fan base that hopefully is growing little by little, that's really satisfying for me because I can't really expect much more when I feel like I'm still relatively unknown in the States. I feel like I'm kind of everyone's secret a little bit, but maybe the secret's out, do you know what I mean? I like being everyone's secret.

I think there's such a power in spreading and sharing the love, and that's so flattering for me as somebody who makes music. For people to be telling their friends about it and it to be this word of mouth is so wonderful, and that's so brilliant because music is all about kind of discovering it too. There's nothing quite like discovering somebody: Like I'd heard about this name Natalie Prass. Have you heard of her?

No, I haven't.

She's American. She's from Nashville, and she's written this beautiful album, which I'd heard about but I hadn't given it any attention yet, and then I just can't stop playing it. Now I've put it on Twitter. I'm like, "Oh my God, I've fallen in love with this girl," and then somebody else writes back, "Yeah, oh my God, she's the best," and then it just kind of spreads and it's lovely. And now I want to tell you about her because she's wicked. Then through her I learned about this guy called Matthew E. White, and it's kind of a chain reaction.

What's been the proudest moment in your career so far?

Probably selling out two Brixton Academies, I think. The Brixton Academy is my local venue, and I think it's the best venue in London for going to watch music, and also to perform on the stage there is just—it was better than I ever could have thought. To play two sold-out shows there was just a dream, and it was very overwhelming. And I definitely cried on stage, which was not that cool.

What's something really embarrassing that's happened to you that you wished you could take back at the time?

Some woman in Germany asked me if I was pregnant onstage. I was in Germany, and I had given her a bit too much attention onstage because she was making me laugh and I like to chat with my crowd. And then it was the last song, and I was like, "Thank you everyone, good night, have a nice lovely evening," and she was like, "Jessie, Jessie, Jessie!" And I gave her the mic again and she said, "I think you're pregnant. You're pregnant aren't you?" I'm like, "What the [bleep], no I'm not, how dare you?"

And she was just like, "No, no, no, you look like you're glowing, you look amazing." And I was like, "Mate, I had some time for you, and you were wicked and you made me laugh, but now get the [bleep] out of my show." You never tell a girl that she's pregnant, even if she looks glowing. And I think she was very embarrassed, and it was actually hysterical and it became like a pantomime. Everyone was like, "Oooop." It was very funny.

DAMORAN@REDEYECHICAGO.COM | @REDEYEDANA

POLLING PLACE LOCATION CHANGES

POLLING PLACES FOR THESE 25 PRECINCTS WILL BE AT NEW LOCATIONS ON APRIL 7, 2015:

Ward	Precinct	New Polling Place Location	New Polling Place Address
2	19	Hilton Chicago	900 N Mies Van Der Rohe Way
2	29	William Ogden School	24 W Walton
7	39	Greater St. Stephen M B Church	1901 E 95th St
7	40	Greater St. Stephen M B Church	1901 E 95th St
17	12	Marquette School	6550 S Richmond
20	24	Andrew Carnegie School	1414 E 61st Pl
20	26	Andrew Carnegie School	1414 E 61st Pl
20	34	Andrew Carnegie School	1414 E 61st Pl
29	23	Sayre School	1850 N Newland
29	38	St William Catholic School	2559 N Sayre Av
41	47	Wildwood School	6950 N Hiawatha
44	12	Broadway United Methodist Church	3338 N Broadway
44	24	Wirtz Realty Corp.	2970 N Sheridan Rd
46	31	Salvation Army College	711 W Addison St
46	33	Salvation Army College	711 W Addison St
48	8	Thorndale Beach South	5855 N Sheridan Rd
50	1	Bernard Horwich Jewish Center	3003 W Touhy
50	2	Rogers School	7345 N Washtenaw
50	3	Rogers School	7345 N Washtenaw
50	11	Boone School	6710 N Washtenaw
50	24	Solomon School	6206 N Hamlin
50	25	Solomon School	6206 N Hamlin
50	33	Boone School	6710 N Washtenaw
50	34	Boone School	6710 N Washtenaw
50	40	West Ridge School	6700 N Whipple

THESE PRECINCT SITES, HIGHLIGHTED IN GRAY IN THIS NOTICE, HAVE CHANGED SINCE FEBRUARY.

OFFICIAL NOTICE OF THE MUNICIPAL ELECTION

OFFICIAL NOTICE IS HEREBY GIVEN that the SUPPLEMENTARY MAYORAL AND ALDERMANIC (RUN-OFF) ELECTIONS will be held in the City of Chicago, County of Cook, State of Illinois, on

TUESDAY, APRIL 7, 2015

The SUPPLEMTARY ELECTIONS will be conducted by the Board of Election Commissioners for the City of Chicago. At this election, voters will cast ballots for candidates for the offices of MAYOR of CHICAGO, and ALDERMAN in Wards 2, 7, 10, 11, 15, 16, 18, 20, 21, 24, 29, 31, 36, 37, 41, 43, 45 and 46.

All polling places for said ELECTION on April 7, 2015 will be open from 6:00 AM and closed at 7:00 PM. On April 7, 2015, a registered voter may cast a ballot only at the polling place designated for the precinct of that voter's registration.

The SUPPLEMENTARY ELECTION will be held in each precinct in each Ward in the City of Chicago and the voting will be at the following polling places, officially selected by the Board of Election Commissioners for the City of Chicago. Please note that all locations of polling places are subject to change for reasons beyond the control of the Chicago Board of Election Commissioners. In the event a change occurs before Election Day, the Board will notify the voters by mail and/or post a sign at the former polling place location. If a change occurs for your precinct, you may call the Polling Place Department at 1-312-269-7976 or visit **chicagoelections.com** to determine the address of your polling place. Polling Place locations in this notice marked with an "x" are not presently fully accessible to certain voters with disabilities. For more information regarding access to a polling place, call 1-312-269-7976 (TTY 1-312-269-0027 for the hearing impaired only).

Need to find your Polling Place? Visit **chicagoelections.com** and click on "Your Voter Information." By entering the voter's last name and address at this web site, you may check your voter registration status, view a sample ballot for your address, locate your polling place and find whether that site is fully accessible to all voters with disabilities. The web site also provides information on registering to vote, early voting, absentee voting/voting by mail, in-person voter registration, using the newer balloting systems and other election information. On Election Night, this website will report unofficial election results from Chicago.

Polling Places By Ward & Precinct

Ward 1 Polling Places

1		Yates School	1826 N Francisco Av
2	x	Iglesia De Dios	1859 N Spaulding Av
3		Wells Community Academy	936 N Ashland Av
4		Commercial Park	1845 W Rice St
5		LaSalle II Magnet School	1148 N Honore St
6		The Ogden Intrnl School/Chicago	1250 W Erie St
7		Haas Park	2402 N Washtenaw Av
8		Wicker Park Senior Housing	2020 W Schiller St
9		Campbell Terrace Apartments	2061 N Campbell Av
10		LaSalle II Magnet School	1148 N Honore St
11		Wicker Pk Fieldhouse	1425 N Damen Av
12		Ukranian Village Cultural Ctr	2247 W Chicago Av
13		Chicago Police Station	2150 N California Av
14		De Diego Community Academy	1313 N Claremont Av
15		St Mark Parish	1048 N Campbell Av
16		Goethe School	2236 N Rockwell St
17	x	Iglesia Mision Del Valle	1847 N Kedzie Av
18		St Mark Parish	1048 N Campbell Av
19		Sacramento Elderly Apartments	2451 N Sacramento Av
20	x	Evangelical Baptist Ch	3008 W Cortland St
21		LaSalle II Magnet School	1148 N Honore St
22		Wright College	1645 N California Av
23	x	Salem Christian School	2018 N Richmond St
24		Erie Elementary Charter School	1405 N Washtenaw Av
25		Erie Elementary Charter School	1405 N Washtenaw Av
26		Funston School	2010 N Central Park Av
27		North & Talman Elderly Apartments	1600 N Talman Av
28		Lathrop Elderly Housing	2717 N Leavitt St
29	x	St John United Church Of Christ	2448 W Moffat St
30		Moos School	1711 N California Av
31		North & Talman Elderly Apartments	1600 N Talman Av
32		Ukranian Village Cultural Ctr	2247 W Chicago Av
33		Talcott School	1840 W Ohio St
34		Chicago Police Station	2150 N California Av
35		Goldblatts Building	1615 W Chicago Av
36		Goldblatts Building	1615 W Chicago Av
37		James Otis School	525 N Armour St
38		The Linden House	2315 W Le Moyne St
39		Talcott School	1840 W Ohio St
40		Eckhart Apartments	838 N Noble St
41		Haas Park	2402 N Washtenaw Av
42		Windy City Field House	2367 W Logan Bv
43		Campbell Terrace Apartments	2061 N Campbell Av
44		Yates School	1826 N Francisco Av

Ward 2 Polling Places

1		St Stanislaus School	1255 N Noble St
2		200 Delaware Condo	200 E Delaware Pl
3	x	Happy Village	1059 N Wolcott Av
4		Columbus School	1003 N Leavitt St
5		Northwestern Settlement Assoc	1400 W Augusta Bv
6		Pulaski Park	1419 W Blackhawk St
7		First Bethlehem Luth Ch	1649 W Lemoyne St
8		First Bethlehem Luth Ch	1649 W Lemoyne St
9		Marcellos Restaurant	645 W North Av
10		Lake Shore Pk	808 N Lake Shore Dr
11		Northwestern Worcester House	244 E Pearson St
12		North Orchard Pl	1600 N Orchard St
13		200 Delaware Condo	200 E Delaware Pl
14		Columbus School	1003 N Leavitt St
15		Sabin School	2216 W Hirsch St
16		Sabin School	2216 W Hirsch St
17		St Nicholas Cathedral	2238 W Rice St
18		Lake Shore Pk	808 N Lake Shore Dr
19	x	Hilton Chicago	900 N Mies Vanderrohe Wy
20		The Salvation Army	2270 N Clybourn Av
21		Columbus School	1003 N Leavitt St
22	x	St Josaphat Church	2311 N Southport Av
23		The Drake Hotel	140 E Walton Pl
24		Ivy Apartments	2437 N Southport Av
25		Wicker Pk Fieldhouse	1425 N Damen Av
26		The Salvation Army	2270 N Clybourn Av
27		Warren Barr Pavillion	66 W Oak St
28		1st St Pauls Evan Luth Ch	1301 N LaSalle Dr
29		William Ogden School	24 W Walton St
30		The Moody Church	1630 N Clark St
31		The Moody Church	1630 N Clark St
32		Lawson House	30 W Chicago Av
33		James/Kilmer Condo Assoc	1560 N Sandburg Terr
34		40 Cedar Condo Assoc	40 E Cedar St
35		1st St Pauls Evan Luth Ch	1301 N LaSalle Dr
36	x	Eliot House Condominium	1255 N Sandburg Terr
37		Sandburg Village	1460 N Sandburg Terr
38		State Tower Condo Assoc	1230 N State Pkwy
39		Morningside North Apts	170 W Oak St
40		One Superior Place	1 W Superior St
41		Access Living	115 W Chicago Av
42		Eleven-Eleven Apts	1111 N Dearborn St
43		Chicago Sinai Congregation	15 W Delaware Pl
44		Americana Towers	1640 N Wells St
45		Lawson House	30 W Chicago Av
46	x	St Michael Church	1711 N Cleveland Av

Ward 3 Polling Places

1		Margaret Ford Manor	4500 S Wabash Av
2		Stewart Phase 1	400 E 41 St
3		Hillard Towers Apartments	54 W Cermak Rd
4		Mollison School	4415 S Ml King Dr
5		Fuller Park	331 W 45 St
6	x	Prairie District Lofts Condo Assoc	1727 S Indiana Av
7		Lincoln Perry Sr Bldg	3245 S Prairie Av
8		Burke School	5356 S M L King Jr Dr

9		Mollison School	4415 S Ml King Dr
10		Fuller Park	331 W 45 St
11	x	Mt Pisgah Missionary Bapt Ch	4622 S M L King Dr
12		Paul G Stewart Phase 3	401 E Bowen Av
13		Chicago Police Station	1718 S State St
14		18th & Wabash Corporation	1801 S Wabash Av
15		Deliverance Manor Apartments	4201 S Wabash Av
16	x	Ace Tech Charter High School	5410 S State St
17		2101 S Michigan Av Apts	2101 S Michigan Av
18		Dearborn Homes	2731 S Dearborn St
19	x	Prairie District Lofts Condo Assoc	1727 S Indiana Av
20		Cal Met Village	4101 S Calumet Av
21		Lake Vista Apartments	1440 S Indiana Av
22		Old St Marys Church	1500 S Michigan Av
23		The Pershing	3845 S State St
24		Willa Rawls Manor Apts	4120 S Indiana Av
25		Soka Gakkai International USA	1455 S Wabash Av
26		South Loop School	1212 S Plymouth Ct
27	x	Prairie District Lofts Condo Assoc	1727 S Indiana Av
28		Princeton Center	4250 S Princeton Av
29		T E Brown Apts	3601 S Wells St
30		Luther Terrace	4747 S King Dr
31	x	Liberty Baptist Church	4849 S M L King Jr Dr
32		Sky Fifty Five Apts	1251 S Michigan Av
33		Old St Marys Church	1500 S Michigan Av
34		Old St Marys Church	1500 S Michigan Av
35		Apostolic Faith Church	3823 S Indiana
36		Sherwood Park	5701 S Shields Av
37	x	Liberty Baptist Church	4849 S M L King Jr Dr
38		Pioneer Village	340 E 38 St
39		Soka Gakkai International USA	1455 S Wabash Av
40		Long Grove House	2001 S Michigan Av
41		Lincoln Perry Sr Bldg	3245 S Prairie Av

Ward 4 Polling Places

1		Hyde Park Club	5480 S Kenwood Av
2		1130 S Michigan Apts	1130 S Michigan Av
3		Mary Jane Richardson Apts	4930 S Langley
4		Lake Parc Apts	3939 S Lake Park Av
5		Kennicott Park	4434 S Lake Park Av
6		Cambridge Manor Apts	2631 S Indiana Av
7		Vivian Gordon Harsh Apartments	4227 S Oakenwald Av
8		North Washington Park Manor	550 E 50 Pl
9		Harper Square Co-Operative	4850 S Lake Park Av
10		Kennicott Park	4434 S Lake Park Av
11		Donoghue School	707 E 37 St
12		Mary Jane Richardson Apts	4930 S Langley
13		Jones College Prep	606 S State St
14	x	South Commons Phase 1 Condo	2921 S Michigan Av
15		Alpha Towers	936 E 47 St
16		1130 S Michigan Apts	1130 S Michigan Av
17		Grace Episcopal Church	637 S Dearborn St
18		Judge Slater Apartments	740 E 43 St
19		Lawless Garden Apartments	3510 S Rhodes Av
20		Dearborn Station	47 W Polk St
21		Jones College Prep	606 S State St
22		Shoesmith School	1330 E 50 St
23		Shoesmith School	1330 E 50 St
24		Shoesmith School	1330 E 50 St
25		Michigan Ave Lofts	910 S Michigan Av
26		Washington Park Apartments	4949 S Cottage Grove
27		United Church Of Hyde Park	1448 E 53 St
28		Prairie Shores Apts	2901 S M L King Dr
29		Judge Slater Apartments	740 E 43 St
30		Donoghue School	707 E 37 St
31		Newport Condo Assoc	4800 S Chicago Beach Dr
32		North Eastern University	700 E Oakwood
33		Drexel Square Apts	810 E Hyde Park Bv
34		Martin L King High School	4445 S Drexel Av
35		Lake Meadows Condominium	601 E 32 St
36		Martin L King Library	3436 S M L King Dr
37		South Loop School	1212 S Plymouth Ct
38		Lake Meadows Apt	401 E 32 St

Ward 5 Polling Places

1		OKeefe School	6940 S Merrill Av
2		Revere School	1010 E 72 St
3		Augustana Lutheran Ch	5500 S Woodlawn Av
4		Kozminski Cmty Academy	936 E 54 St
5		Island Terrace Apartments	6430 S Stony Island Av
6		St Philip Neri School	2110 E 72 St
7		Regents Park Apartments	5050 S Lake Shore Dr
8		Ray School	5631 S Kimbark Av
9	x	Church Of Latter Day Saints	5200 S University Av
10		Parkside School	6938 S East End Av
11		Carolan Apts	5480 S Cornell Av
12		St Paul Evangelical Luth Church	7621 S Dorchester Av
13		Woodlawn Cmty School	6657 S Kimbark Av
14		St Philip Neri School	2110 E 72 St
15		Hyde Park West Apartments	5325 S Cottage Grove
16		Wadsworth Stem School	6650 S Ellis Av
17		The Parkways	6720 S East End Av
18		Catholic Theological Union	5401 S Cornell Av
19	x	Pioneer Co - Op	5429 S Dorchester Av
20		Congregation Rodfei Zedek	5200 S Hyde Park Bv
21		Kozminski Cmty Academy	936 E 54 St
22		Regents Park Apartments	5050 S Lake Shore Dr
23		Catholic Theological Union	5401 S Cornell Av
24		Treasure Island Foods	1526 E 55 St
25		The Parkways	6720 S East End Av
26		Shorewind Towers	2373 E 70 St
27		Ray School	5631 S Kimbark Av
28		ABJ Community Svcs	1818 E 71 St
29		Senior Suites Of South Shore	2355 E 67 St
30		South Shore Fine Arts Acdy	1415 E 70 St
31		OKeefe School	6940 S Merrill Av
32		Senior Suites Of South Shore	2355 E 67 St
33		Park Shore East Assoc	6250 S Harper Av
34		The Cloisters	5801 S Dorchester Av
35		1700 E 56th St Condo Assoc	1700 E 56 St
36	x	Cyril Apts	7150 S Cyril Av
37		Montgomery Place	5550 S South Shore Dr
38		OKeefe School	6940 S Merrill Av
39		University Park Condo	1450 E 55 Pl
40		OKeefe School	6940 S Merrill Av
41		1700 E 56th St Condo Assoc	1700 E 56 St

Ward 6 Polling Places

1	x	Crerar Presbyterian Church	8100 S Calumet Av
2		Whitney Young Library	7901 S King Dr
3		Pirie School	650 E 85 St
4		Lafayette Plaza House	50 W 71 St
5		St Paul MB Church	6954 S Union Av
6	x	Salem Lutheran Church	318 E 74 St
7		Park Manor School	7037 S Rhodes Av
8		Carter Temple Church	7841 S Wabash Av
9	x	Brownell School	6741 S Michigan Av
10	x	Hamilton Park	513 W 72 St
11	x	7th Day Adventist Acdy	7008 S Michigan Av
12	x	Hamilton Park	513 W 72 St
13		St Mark Lutheran Church	655 E 88 St
14		Israel Methodist Cmty Church	7614 S Cottage Grove
15		Paul Robeson High School	6835 S Normal Av
16		Macedonia Tabernacle Ch	109 E 75 St
17		Harvard School	7525 S Harvard Av
18	x	Alden Wentworth Nrsng Hm	201 W 69 St
19		Pleasant Green MB Church	7545 S Vincennes Av
20		Harvard School	7525 S Harvard Av
21		Wentworth School	7007 S Loomis St
22		Cleveland Tabernacle Ch	7119 S Racine Av
23		Bond School	7050 S May St
24		Bass School	1140 W 66 St
25		St Paul MB Church	6954 S Union Av
26		Salvation Army	945 W 69 St
27		Salvation Army	945 W 69 St
28		Robert Lawrence Senior Housing	655 W 65 St
29		Neil School	8555 S Michigan Av
30	x	Park Manor Christian Church	600 E 73 St
31		Pirie School	650 E 85 St
32		Deneen School	7240 S Wabash Av
33	x	Salem Lutheran Church	318 E 74 St
34		Chatham Fields Lutheran Church	8050 S St Lawrence Av
35		Ruggles School	7831 S Prairie Av
36		Dixon School	8306 S St Lawrence Av
37		Neil School	8555 S Michigan Av
38		Dixon School	8306 S St Lawrence Av
39		Tanner School	7350 S Evans Av
40	x	Park Manor Christian Church	600 E 73 St
41		Carter Temple Church	7841 S Wabash Av
42		Chatham Fields Lutheran Church	8050 S St Lawrence Av
43	x	St Dorothy School	7740 S Eberhart Av
44		Whitney Young Library	7901 S King Dr
45		Dixon School	8306 S St Lawrence Av
46	x	St Dorothy School	7740 S Eberhart Av
47		Wentworth Haven Homes	7147 S Wentworth Av
48		St Columbanus Church	329 E 71 St

Ward 7 Polling Places

1	x	South Shore Bible Bapt Church	7159 S Cornell Av
2		Woodhull Park	7340 S East End Av
3		South Shore United Methodist Ch	7350 S Jeffery Bv
4	x	South Shore Community Church	7401 S Yates Bv
5	x	South Shore Library	2505 E 73 St
6	x	Black School	7133 S Coles Av
7	x	South Shore Community Church	7401 S Yates Bv
8		Coles Supportive Living Ctr	7419 S Exchange Av
9		Lake Terrace Condo Assoc	7337 S South Shore Dr
10		CYC Rebecca Crown Cmty Ctr	7601 S Phillips Av
11		CYC Rebecca Crown Cmty Ctr	7601 S Phillips Av
12		Windsor Park Lutheran Church	7600 S Saginaw Av
13		Excel Academy/ South Shore	7530 S South Shore Dr
14		Senior Suite Of Rainbow Beach	2804 E 77 Pl
15		Calvary Baptist Church	2309 E 80 St
16	x	Bradwell School	7736 S Burnham Av
17	x	Bradwell School	7736 S Burnham Av
18		Senior Suite Of Rainbow Beach	2804 E 77 Pl
19		New Nazareth M B Church	7933 S Yates Bv
20		St Michael The Archangel	8231 S South Shore Dr
21		St Michael The Archangel	8231 S South Shore Dr
22		St Michael The Archangel	8231 S South Shore Dr
23	x	Gospel Way Convenant Church	8152 S Saginaw Av
24	x	Gospel Way Convenant Church	8152 S Saginaw Av
25		Russell Square Park	3045 E 83 St
26		Coles School	8440 S Phillips Av
27		Coles School	8440 S Phillips Av
28	x	St Mary Magdalene	8435 S Saginaw Av
29		Coles School	8440 S Phillips Av
30	x	St Mary Magdalene	8435 S Saginaw Av
31		Bowen Cps	2710 E 89 St
32		The Connection Cmty Church	9100 S Merrill Av
33		Hoyne School	8905 S Crandon Av
34		Compassion Baptist Church	2650 E 95 St
35		Compassion Baptist Church	2650 E 95 St
36		Warren School	9239 S Jeffery Bv
37		Trinty Hospital	2320 E 93 St
38		Burnham School	9928 S Crandon Av
39		Greater St Stephen M B Church	1901 E 95 St
40		Greater St Stephen M B Church	1901 E 95 St
41		Burnham School	9928 S Crandon Av
42		Burnham School	9928 S Crandon Av
43		Jeffery Manor Library	2401 E 100 St
44		Trumball Park	2400 E 105 St
45		Trumball Park	2400 E 105 St
46		Mahalia Jackson Apts	9177 S South Chicago

Ward 8 Polling Places

1		The Upper Room Ministries	1400 E 72 St
2		The Upper Room Ministries	1400 E 72 St
3		Vernon Park Church	9011 S Stony Island Av
4		Jesse Owens Park	8800 S Clyde Av
5	x	Black School	9101 S Euclid Av
6	x	Avalon Park Cmty Church	8100 S Dante Av
7		Calvary Baptist Church	2309 E 80 St
8		Vernon Park Church	9011 S Stony Island Av
9	x	Our Lady Of Peace Catholic Ch	2010 E 79 St
10		Avalon Park	1215 E 83 St
11		Haven Towers	7947 S South Chicago
12	x	St Ailbe Church	9047 S Harper Av
13		Chgo Department On Aging	1767 E 79 St
14		South Central Cmty Ctr	1021 E 83 St
15		Burnside School	650 E 91 Pl
16		Grand Crossing Pk	7655 S Ingleside Av
17		Chicago Vocational Career Academy	2100 E 87 St
18	x	Residence - Nedra De Savieu	8029 S Drexel Av
19		Vernon Park Church	9011 S Stony Island Av
20		So Shore International College Prep	1955 E 75 St
21		So Shore International College Prep	1955 E 75 St
22		Schmid School	9755 S Greenwood Av
23		Harold Washington School	9130 S University Av
24	x	St Thomas Lutheran Church	8008 S Jeffery Bv
25		New Bethlehem #4 MB Church	8850 S Cottage Grove
26		St Mark Manor	840 E 76 St
27		Warren School	9239 S Jeffery Bv
28	x	Our Lady Of Peace Catholic Ch	2010 E 79 St
29	x	Avalon Park Cmty Church	8100 S Dante Av
30	x	Faith Tabernacle Church	8201 S Stony Island Av
31		New Bethlehem #4 MB Church	8850 S Cottage Grove
32		London Towne House	901 E 100 Pl
33		St Ailbe Faith Apts	1244 E 93 St
34		Schmid School	9755 S Greenwood Av
35		Mc Dowell School	1419 E 89 St
36		Greater Mt Pleasant MB Church	2100 E 83 St
37	x	St Felicitas Church	1512 E 84 St
38		Harold Washington School	9130 S University Av
39		London Towne House	901 E 100 Pl
40	x	St Stephens Lutheran Ch	8500 S Maryland Av
41		Arthur Robert Ashe Jr School	8505 S Ingleside Av
42		Woodhull Park	7340 S East End Av
43		Grand Crossing Pk	7655 S Ingleside Av
44		The Montclare Senior Residence	1200 E 78 St
45	x	Maryland Ave Baptist Church	8058 S Maryland Av
46		Coles School	8440 S Phillips Av
47		Schmid School	9755 S Greenwood Av
48		Avalon Park	1215 E 83 St
49		Southlawn Untd Methodist Church	8605 S Cregier Av
50		Southlawn Untd Methodist Church	8605 S Cregier Av
51	x	Caldwell School	8546 S Cregier Av
52	x	St Felicitas Church	1512 E 84 St
53		Calvary Baptist Church	2012 E 83 St
54	x	Residence - Nedra De Savieu	8029 S Drexel Av
55		The Montclare Senior Residence	1200 E 78 St
56		Mc Dowell School	1419 E 89 St

Ward 9 Polling Places

1		Corliss Early College Stem	821 E 103 St
2		Damascus Baptist Church	10014 S Michigan Av
3		Aldridge School	630 E 131 St
4		Jesse Owens Community Academy	12302 S State St
5		Victory Centre/Roseland	10450 S Michigan Av
6		Brown Academy	12607 S Union Av
7		Roseland Manor	11717 S State St
8		Corliss Early College Stem	821 E 103 St
9		Church Of The Living Water	10701 S Vernon Av
10		Prayer Of Faith Intl Ministries	144 W 103 St
11		Chicago Fire Station	11958 S State St
12	x	Tuley Park	501 E 90 Pl
13		Pullman Presbyterian Church	550 E 103 St
14	x	St John De LaSalle Church	10206 S Vernon Av
15		Aldridge School	630 E 131 St
16		Jesse Owens Community Academy	12302 S State St
17		Rosehaven Manor	10220 S Michigan Av
18		Greater Canaan M B Church	35 W 119 St
19		Brown Academy	12607 S Union Av
20		Smith Park	9912 S Princeton Av
21	x	Fernwood Untd Methodist Church	10057 S Wallace St
22		Cullen School	10650 S Eberhart Av
23	x	Tuley Park	501 E 90 Pl
24		Wesley United Methodist Church	201 E 95 St
25	x	Tuley Park	501 E 90 Pl
26		Dubois School	330 E 133 St
27		Loving Spirit M B Church	424 W 103 St
28	x	St Anthony Chapel	214 E Kensington Av
29		Victory Centre/Roseland	10450 S Michigan Av
30	x	Bread Of Life C O G I C	10237 S State St
31	x	New Pasadena M B Church	11300 S Indiana Av
32		Cullen School	10650 S Eberhart Av
33		Aldridge School	630 E 131 St
34		Neighborhood Housing Services	11001 S Michigan Av
35	x	Bennett School	10115 S Prairie Av
36	x	Tuley Park	501 E 90 Pl
37		Historic Pullman Foundation	11141 S Cottage Grove
38		True Vine/Holiness Ch	400 E 111 St
39		West Pullman Park	401 W 123 St
40		Cullen School	10650 S Eberhart Av
41		Jesse Owens School	12450 S State St
42		Harlan High School	9652 S Michigan Av
43		Palmer Park	201 E 111 St
44		Jesse Owens School	12450 S State St
45		Jesse Owens Community Academy	12302 S State St
46	x	New Day Ministries International	11300 S M L King Dr
47	x	Gillespie School	9301 S State St
48	x	Tuley Park	501 E 90 Pl
49		McDade School	8801 S Indiana Av
50	x	Gillespie School	9301 S State St
51		Wesley United Methodist Church	201 E 95 St

Ward 10 Polling Places

1		Villla Guadalupe Senior Services	3201 E 91 St
2		St Columba Catholic Church	13323 S Green Bay
3		South East Sportsmen Club	13139 S Avenue M
4		Sullivan Elementary School	8331 S Mackinaw
5		Clay School	13231 S Burley
6		Sacred Heart School	2926 E 96 St
7		Vets Memorial Park	2820 E 98 St
8		Thorp School	8914 S Buffalo Av
9		Grissom School	12810 S Escanaba Av
10		Trinity Council Knights Of Columbus	11207 S Ewing
11		Addams School	10810 S Avenue H
12		Trinity Council Knights Of Columbus	11207 S Ewing
13		Orville Bright School	10740 S Calhoun Av
14		Rowan Park	11546 S Avenue L
15		Bradley Park	9729 S Yates Bv
16		Clay School	13231 S Burley
17		Mann Park	2949 E 131 St
18		Arnold Mireles Academy	9000 S Exchange
19		St Simeon Church	3737 E 114 St
20		East Side Vodak Library	3710 E 106 St
21		Vets Memorial Park	2820 E 98 St
22		Calumet Park	9801 S Avenue G
23		Trinity Council Knights Of Columbus	11207 S Ewing
24		Grissom School	12810 S Escanaba Av
25		Sacred Heart School	2926 E 96 St
26		Calumet Park	9801 S Avenue G
27		Ninos Heros School	8344 S Commercial Av
28		Addams School	10810 S Avenue H
29	x	Mathew Gallistell Language Acdmy	10347 S Ewing Av
30	x	Mathew Gallistell Language Acdmy	10347 S Ewing Av
31	x	Mathew Gallistell Language Acdmy	10347 S Ewing Av
32		Addams School	10810 S Avenue H
33		Wolfe Park	3325 E 108 St
34		Arnold Mireles Academy	9000 S Exchange
35		St Simeon Church	3737 E 114 St
36		South Chicago Library	9055 S Houston Av

Ward 11 Polling Places

1		Chicago Fire Station	2528 S Throop St
2	x	Providence Of God Church	717 W 18 St
3		Walsh Elementary School	2031 S Peoria St
4		Mc Guane Park	2901 S Poplar Av
5		Chicago Police Station	3120 S Halsted St
6		Chicago Fire Station	1360 S Blue Island Av
7		UIC Physical Education Bldg	901 W Roosevelt Rd
8		Bosley Playground Park	3044 S Bonfield St
9		Boiler Makers Union Local 1	2941 S Archer Av
10	x	Saint Joseph Mens Club	2724 S Union Av
11	x	Wilson Community Center	3225 S Racine Av
12		St Gabriel School	4500 S Wallace St
13		Graham School Annex	745 W 45 St
14		Long Life Apartments	344 W 28 Pl
15		Senior Suites Of Bridgeport	2825 S Halsted St
16	x	Spred Center	2956 S Lowe Av
17		Wilson Park	1122 W 34 Pl
18		Healy School	3010 S Parnell Av
19		Daley Library	3400 S Halsted St
20		Healy School	3010 S Parnell Av
21	x	Hamburg Athletic Association	3523 S Emerald Av
22	x	First Trinity Cmty Center	643 W 31 St
23		Armour Square Park	3309 S Shields Av
24		Nativity Of Our Lord	653 W 37 St
25		Donovan Park	3620 S Lituanica Av
26		Valentine Boys & Girls Club	3400 S Emerald Av
27	x	Sheridan School	533 W 27 St
28		Tilden Community Academy	4747 S Union Av
29	x	Mc Clellan School	3527 S Wallace St
30		Ricobenes	252 W 26 St
31		Taylor Lauridsen Park	704 W 42 St
32		Armour Square Park	3309 S Shields Av
33	x	Providence Of God Church	717 W 18 St
34		Armour Square Apts	3146 S Wentworth Av
35		Armour Square Apartments	3250 S Wentworth Av
36		Santa Lucia	3022 S Wells St
37	x	Appleville Condos	501 W 24 Pl
38	x	Providence Of God Church	717 W 18 St

Ward 12 Polling Places

1		Green School	3525 S Honore St
2		Burroughs School	3542 S Washtenaw Av
3	x	St Maurice Church	3619 S Hoyne Av
4		Green School	3525 S Honore St
5		Mc Kinley Park Branch	1915 W 35 St
6		Arca De Salvacion Church	2615 W 35 St
7		Hammond Elementary School	2819 W 21 Pl
8		Hoyne Park	3417 S Hamilton Av
9	x	The Truth That Sets You Free Church	3334 S Paulina St
10		Hammond Elementary School	2819 W 21 Pl
11		Calmeca Academy	3456 W 38 St
12		Davis School Annex	3050 W 39 Pl
13		New Life Community Church	4155 S Rockwell St
14		Little Village Branch Library	2311 S Kedzie Av
15		Life Storage	3245 W 30 St
16		Kanoon Magnet School	2233 S Kedzie Av
17	x	UNO Charter School	2744 W Pershing Rd
18		General Wood Boys & Girls Club	2950 W 25 St
19	x	St Peter And Paul Church	3745 S Paulina St
20	x	St Pancratius	2930 W 40 Pl
21		McKinley Park	2210 W Pershing Rd
22		Spry School	2400 S Marshall Bv
23	x	Our Lady Of Good Counsel	3528 S Hermitage Av

Ward 13 Polling Places

1	x	St Symphorosa Sharp Center	5940 W 62 St
2		Hale School	6140 S Melvina Av
3		Peck School	3826 W 58 St
4		Clearing Branch Library	6423 W 63 Pl
5		Su Nueva Laundromat	4314 W Marquette Rd
6		Chicago Fire Station	5559 S Narragansett
7		Pasteur Park	4334 W 58 St
8	x	St Symphorosa Sharp Center	5940 W 62 St
9	x	St Mary Star Of Sea School	6424 S Kenneth Av
10		Valley Forge Park	7001 W 59 St
11		Hale School	6140 S Melvina Av
12		Pasteur School	5825 S Kostner Av
13		Fleming School	4918 W 64 St
14	x	Calvary Lutheran Church	6149 S Kenneth Av
15		Hancock High School	4034 W 56 St
16	x	Good Shepherd Luth Church	4200 W 62 St
17		Minuteman Park	5940 S Central Av
18		Hale Park District	6258 W 62 St
19	x	Queen Of Universe School	7130 S Hamlin Av
20		Hale Park District	6258 W 62 St
21		Valley Forge Park	7001 W 59 St
22		Kinzie School	5625 S Mobile Av
23	x	Calvary Lutheran Church	6149 S Kenneth Av
24	x	St Turibius Church	5646 S Karlov Av
25		St Marys Parish Center	4626 W 63 St
26	x	Centro Cristiano Midway Church	5830 W 63 St
27		Lawler Park	5210 W 64 St
28		Harris Bank	6400 S Pulaski Rd
29	x	St Mary Star Of Sea School	6424 S Kenneth Av
30	x	Iglesia Torre Fuerte De Alabanza Adoracion	6545 S Hamlin
31		Dore School	6108 S Natoma Av
32		Kinzie School	5625 S Mobile Av
33		Kinzie School	5625 S Mobile Av
34		Iglesia Santa Cruz	6545 S Springfield Av
35		Lee School	6448 S Tripp Av
36		St Marys Parish Center	4626 W 63 St
37		Autumn Green At Midway Village	6700 S Keating Av
38		Dore School	6108 S Natoma Av
39		Westlawn Park	4233 W 65 St
40		Christian Fellowship Church	4220 W 59 St
41	x	Hurley School	3849 W 69 Pl
42	x	Garfield Ridge Baptist Ch	5520 S Narragansett
43		Grimes School	5450 W 64 Pl
44	x	Residence	3858 W 68 St
45	x	Resurrection United Methodist Church	5717 W 63 Pl
46		Lawn Lane Bowl	6750 S Pulaski Rd
47	x	Iglesia Bautista Misionera	6715 S Hamlin Av
48		Good Shepherd Presbyterian Ch	5550 S Merrimac Av

Ward 14 Polling Places

1		Normandy Park	6660 W 52 St
2		Chicago Fire Station	4034 W 47 St
3	x	St Gall	5501 S Sawyer Av
4		St Jane De Chantal	5157 S Mc Vicker Av
5	x	St Gall	5516 S Kedzie Av
6	x	Sawyer School	5248 S Sawyer Av
7		St Richard Parish Center	5030 S Kostner Av
8		St Richard Parish Center	5030 S Kostner Av
9	x	Gloria Dei Lutheran School	5259 S Major Av
10		Car Outlet	4517 S Archer Av
11		Chgo Ghanaian S D A Church	5258 S Christiana Av
12		St Richard Parish Center	5030 S Kostner Av
13		Polish Highlanders	4808 S Archer Av
14		Nightingale School	5250 S Rockwell St
15		Chgo Ghanaian S D A Church	5258 S Christiana Av
16		USW Local 17 Decorators Union	4570 S Archer Av
17		Christopher School	5042 S Artesian Av
18		Empty Store Front	5326 S Archer Av
19		St Simon Parish	5135 S California Av
20		Back/Yards Neighborhood Council	3256 W 47 St
21		Delias Beauty Salon	2810 W 55 St
22		Guides Sport Bar	5544 S Archer Av
23	x	Rhine VFW Post 2729	5858 S Archer Av
24		St Jane De Chantal	5157 S Mc Vicker Av
25		La Fuente Banquet Hall	2514 W 51 St
26		Internet Cafe	5311 S Kedzie Av
27		St BrUNO School	4839 S Harding Av
28	x	Edwards School	4815 S Karlov Av
29	x	Body Of Christ MBC	2410 W 53 St
30	x	Evangelical Luth Ch/Dr Martin Luther	5344 S Francisco
31		Carnitas Don Rafa Restaurant	4617 S Kedzie Av

Ward 15 Polling Places

1		Immaculate Heart Of Mary Church	4515 S Ashland Av
2		Lindblom Math & Science Acdy	6130 S Wolcott Av
3	x	Henderson School	5650 S Wolcott Av
4		National Guard Of Lithuania Exile	2417 W 43 St
5	x	Holy Cross / IHM Convent	4541 S Wood St
6		UNO Brighton Park Campus	4420 S Fairfield Av
7	x	Church Of The Living God	1738 W Marquette Rd
8		Shields Middle School	2611 W 48 St
9		National Guard Of Lithuania Exile	2417 W 43 St
10		Brighton Pk Branch Library	4314 S Archer Av
11	x	Five Holy Martyrs	4327 S Richmond St
12		UNO Marquez School	2916 W 47 St
13		St Michael Social Center	1936 W 48 St
14		Cornell Park	1809 W 50 St
15		Daley Elementary School	5024 S Wolcott Av
16		Gage Park High School	5630 S Rockwell St
17		Hermitage Park	5839 S Wood St
18		West Englewood Library	1745 W 63 St
19		Senior Suites Of New City	4845 S Western Av
20		Lindblom Math & Science Acdy	6130 S Wolcott Av
21	x	Henderson School	5650 S Wolcott Av
22	x	Greater Mt Avery Intnl Ministries	6638 S Ashland Av
23	x	Henderson School	5650 S Wolcott Av
24		Bread Of Life Missionary Baptist Ch	1924 W 63 St

Ward 16 Polling Places

1		Gage Park	2411 W 55 St
2	x	Basil Charter School	1816 W Garfield Bv
3		Lindblom Park	6054 S Damen Av
4		Kingdom Chevrolet	6603 S Western Av

5		Chicago Fire Station	5955 S Ashland Av
6		Kingdom Chevrolet	6603 S Western Av
7		Gage Park	2411 W 55 St
8	x	Basil Charter School	1816 W Garfield Bv
9		Chicago Police Station	1438 W 63 St
10	x	First St Peter MB Church Of Chicago	5524 S Ashland Av
11	x	United Steel Workers 2154	5744 S Western Av
12	x	Basil Charter School	1816 W Garfield Bv
13	x	Fairfield Academy	6201 S Fairfield Av
14	x	Anna R Langford Cmty Academy	6010 S Throop St
15		Holmes Elementary School	955 W Garfield Bv
16		West Englewood U M Ch	2000 W 68 St
17	x	Fairfield Academy	6201 S Fairfield Av
18		Churchview Slc	2626 W 63 St
19		Morrill School	6011 S Rockwell St
20		Moran Park	5727 S Racine Av
21		Morrill School	6011 S Rockwell St
22	x	Fairfield Academy	6201 S Fairfield Av
23	x	United Steel Workers 2154	5744 S Western Av
24		OToole School	6550 S Seeley Av
25		Nicholson School	6066 S Peoria St
26		Moran Park	5727 S Racine Av
27		Bethel Lutheran Church	6201 S Sangamon St
28		Greencastle Of Englewood	6344 S Peoria St
29		Miles Davis Magnet Acdy	6740 S Paulina St
30		Bass School	1140 W 66 St
31	x	Hope Presbyterian Church	1354 W 61 St
32	x	Fairfield Academy	6201 S Fairfield Av
33	x	Revival Tabernacle	6415 S Ashland Av
34		Chicago Police Station	1438 W 63 St
35		Southwest Regional Ctr	6117 S Kedzie Av
36		Holy Rock M B Church	5854 S Morgan St

Ward 17 Polling Places

1		Tarkington School	3330 W 71 St
2	x	Oglesby School	7641 S Peoria St
3		Abundant Life M B Church	2300 W 69 St
4	x	Joplin School	7931 S Honore St
5	x	Back To God Church	7326 S Racine Av
6		Marquette School	6550 S Richmond St
7		Marquette School	6550 S Richmond St
8		Sams Auto Sales	6815 S Western Av
9	x	Oglesby School	7641 S Peoria St
10		Chicago Police Station	7808 S Halsted St
11		Murray Park	1743 W 73 St
12		Marquette School	6550 S Richmond St
13		Wheeler House	1450 W 69 St
14		Lawn Terrace Apartments	3214 W 63 Pl
15	x	Mt Hermon Church	7848 S Normal Av
16		Marquette School	6550 S Richmond St
17		McKay School	6901 S Fairfield Av
18		CICS Ralph Ellison	1834 W 80 St
19		Ogden Park	6500 S Racine Av
20		CICS Ralph Ellison	1834 W 80 St
21		Commonwealth Community Church	140 W 81 St
22		Continental Plaza Apartments	1330 W 76 St
23		Rose Of Light M B Church	1302 W 74 St
24		St Sabina Elders Apartments	1222 W 79 St
25	x	Nativity B V M School	6820 S Washtenaw Av
26		The Rock Of Love Church	7628 S Ashland Av
27	x	Zion Hill Bapt Church	1460 W 78 St
28		Stagg School	7424 S Morgan St
29		Continental Plaza Apartments	1330 W 76 St
30		Marquette Park	6734 S Kedzie Av
31	x	St Benedict The African West	7033 S Honore St
32		Murray Park	1743 W 73 St
33		Randolph School	7316 S Hoyne Av
34		Southside Occupational Academy	7342 S Hoyne Av
35		Wheeler House	1450 W 69 St
36		Chicago Fire Station	2240 W 69 St
37		Randolph School	7316 S Hoyne Av
38		Ark Of Love Apostolic Ch Of God	1655 W 79 St
39		Westcott School	409 W 80 St
40		Murray Park	1743 W 73 St
41	x	Barton School	7650 S Wolcott Av

Ward 18 Polling Places

1		Lionel Hampton School	3434 W 77 St
2		Chicago Fire Station	7659 S Pulaski Rd
3		St Peter Lutheran Church	8550 S Kedvale Av
4		Rosenwald School	2601 W 80 St
5		The Victory Missionary Baptist Church	7106 S Rockwell St
6		St Peter Lutheran Church	8550 S Kedvale Av
7		Bluebird Lanes	3900 W Columbus Av
8		New Foundation Of Hope Inc	8148 S Kedzie Av
9		Hayes Park	2936 W 85 St
10		Wrightwood Ashburn Branch	8530 S Kedzie Av
11		Bogan Park Field House	3939 W 81 St
12		Senior Suites Of Marquette Village	7430 S Rockwell St
13	x	Ashburn Baptist Church	3647 W 83 St
14		Rosenwald School	2601 W 80 St
15		Executive Building	7601 S Kostner
16		Carroll School	2929 W 83 St
17	x	Dawes Elementary School	3810 W 81 Pl
18		Liberty Temple	2247 W 79 St
19	x	Dawes Park	8040 S Damen Av
20	x	Second Mt Vernon Annex	2101 W 79 St
21		Owen Scholastic Academy	8247 S Christiana Av
22		Wrightwood Senior Apt	2815 W 79 St
23	x	Ashburn Baptist Church	3647 W 83 St
24		Scottsdale Park	4637 W 83 St
25		St Bede The Venerable	4400 W 83 St
26		Carroll School	2929 W 83 St
27		Marquette Park	6734 S Kedzie Av
28		Durkin Park Elementary	8445 S Kolin Av
29	x	Ashburn United Methodist Church	3801 W 83 Pl
30		Stevenson School	8010 S Kostner Av
31		Lionel Hampton School	3434 W 77 St
32		Greater Walters Ame Zion Church	8422 S Damen Av
33		South Chicago Dodge	7340 S Western Av
34		Hayes Park	2936 W 85 St
35		Carroll School	2929 W 83 St
36		Bluebird Lanes	3900 W Columbus Av
37		Hayes Park	2936 W 85 St
38	x	First Church Of Love And Faith	2140 W 79 St
39		Marquette Park	6734 S Kedzie Av
40		Scottsdale Branch Library	4101 W 79 St
41		Most Worshipful St James Grand Lodge	8220 S Western
42		Monument Of Faith Church	2750 W Columbus Av
43		Chase Bank	4730 W 79 St
44		Durkin Park Elementary	8445 S Kolin Av
45		Hapkido School	3722 W 79 St
46	x	Stevenson Middle School	4350 W 79 St
47		Monument Of Faith Church	2750 W Columbus Av
48	x	Western Avenue Nissan	2442 W Columbus Av
49	x	Western Avenue Nissan	2442 W Columbus Av
50		Lithuanian Human Services	2715 W 71 St

Ward 19 Polling Places

1		St John Fisher Church	10235 S Fairfield Av
2		Sutherland School	10015 S Leavitt St
3	x	Crosswinds Church	10835 S Pulaski Rd
4	x	Crosswinds Church	10835 S Pulaski Rd
5	x	Bethlehem Evan Luth Church	9401 S Oakley Av
6		Keller Regional Gifted Ctr	3020 W 108 St
7		Kennedy Park District	11320 S Western Av
8		Mc Kiernan Park	10714 S Sawyer Av
9		Saint Xavier University Shannon Center	3700 W 103 St
10	x	Kellogg School	9241 S Leavitt St
11		Mt Greenwood Park	3721 W 111 St
12		Murphys Windows	10359 S Pulaski Rd
13		Chicago Fire Station Engine 121	1724 W 95 St
14		Smith Village	2320 W 113 Pl
15	x	Cassell School	11314 S Spaulding Av
16	x	Crosswinds Church	10835 S Pulaski Rd
17	x	St Cajetan School	2447 W 112 St
18	x	Kellogg School	9241 S Leavitt St
19		Trinity United Methodist Church	9848 S Winchester Av
20	x	Beverly Woods Restaurant	11532 S Western Av
21		Mt Greenwood Park	3721 W 111 St
22		Sutherland School	10015 S Leavitt St
23	x	Chgo Friends Meeting Church	10749 S Artesian Av
24		Mt Greenwood Lutheran Ch	10901 S Trumbull Av
25		Trinity United Methodist Church	9848 S Winchester Av
26		Saint Barnabas School	10121 S Longwood Dr
27		Bethany Union Church	1750 W 103 St
28		Barnard School	10354 S Charles St
29		Keller Regional Gifted Ctr	3020 W 108 St
30		Mt Greenwood Elementary	10841 S Homan Av
31	x	Morgan Park Baptist Church	11024 S Bell Av
32		Kennedy Park District	11320 S Western Av
33		Mt Greenwood Elementary	10841 S Homan Av
34		Donnellan Funeral Home	10525 S Western Av
35		Original Pancake House	10437 S Western Av
36		Bethany Union Church	1750 W 103 St
37		Barnard School	10354 S Charles St
38		Bethany Union Church	1750 W 103 St
39		Chgo H S For Agricultural Science	3857 W 111 St
40	x	Morgan Park Baptist Church	11024 S Bell Av
41	x	Cassell School	11314 S Spaulding Av
42		Beacon Therapeutic School	10650 S Longwood Dr
43		Chicago Police Station	1900 W Monterey Av
44		Mt Greenwood Lutheran Ch	10901 S Trumbull Av
45		St John Fisher Church	10235 S Fairfield Av
46	x	Chgo Friends Meeting Church	10749 S Artesian Av
47	x	Beverly Woods Restaurant	11532 S Western Av
48		Chicago Police Station	1900 W Monterey Av
49	x	Beverly Woods Restaurant	11532 S Western Av
50	x	St Cajetan School	2447 W 112 St
51		Munroe Park	2617 W 105 St
52		Keller Regional Gifted Ctr	3020 W 108 St
53		Beverly Bank And Trust Company	10258 S Western Av
54		Mount Greenwood Library	11010 S Kedzie Av
55	x	Crosswinds Church	10835 S Pulaski Rd
56	x	Bethlehem Evan Luth Church	9401 S Oakley Av
57		Ridge Park	9625 S Longwood Dr

Ward 20 Polling Places

1	x	Langley Ave Church	710 E 62 St
2	x	Love Cathedral Cmty Church	5112 S Halsted St
3	x	Langley Ave Church	710 E 62 St
4		Sherman School	1000 W 52 St
5		Bessie Coleman Library	731 E 63 St
6		Hope School	5515 S Lowe Av
7		Washington Scene Apts	6001 S Vernon Av
8		Ada S McKinley Apts	661 E 69 St
9		Kenneth Campbell Apartments	6360 S Minerva Av
10		Chicago Fire Station	432 E Marquette Rd
11		Washington Park 55th Pl L.P.	333 E 55 Pl
12		Greater Metropolitian MB Church	5856 S Wabash Av
13		Robert Lawrence Senior Housing	655 W 65 St
14		Midway Plaisance Senior Apt	731 E 60 St
15	x	Hamline School	4747 S Bishop St
16		Trinity Oaks Senior Housing	6225 S Drexel Av
17	x	Richards Academy H S	5030 S Bishop St
18		Emmett L Till School	6543 S Champlain Av
19		Washington Scene Apts	6001 S Vernon Av
20		Cesar Chavez School	4747 S Marshfield Av
21		Sherman Park	1301 W 52 St
22		Kenneth Campbell Apartments	6360 S Minerva Av
23		St Edmunds Village	6253 S Michigan Av
24		Andrew Carnegie School	1414 E 61 Pl
25		Sherman School	1000 W 52 St
26		Andrew Carnegie School	1414 E 61 Pl
27		Urban Prep/Team Englewood	6201 S Stewart Av
28	x	Brownell School	6741 S Michigan Av
29		Vivian Carter Apts	6401 S Yale
30		Sherwood Park	5701 S Shields Av
31		Good Shepherd Tower	55 E Garfield Bv
32		West Haven Homes	850 W Garfield Bv
33		Bessie Coleman Library	731 E 63 St
34		Andrew Carnegie School	1414 E 61 Pl
35		New Beginnings Church	6620 S M L King Jr Dr
36	x	Kelly Branch-CPL	6151 S Normal Av
37		Chicago Fire Station	21 W 59 St
38	x	Love Cathedral Cmty Church	5112 S Halsted St
39		Urban Prep/Team Englewood	6201 S Stewart Av

Ward 21 Polling Places

1		Trinity/Nations Dlvrnc Ministries	9600 S Vincennes Av
2		Stone Terrace	8440 S Parnell Av
3	x	Christian Youth M B Church	8801 S Hermitage Av
4		Westcott School	409 W 80 St
5	x	Kipling School	9351 S Lowe Av
6		Lenas Beauty College	1140 W 87 St
7		Emmanuel Baptist Church	8301 S Damen Av
8		Shiloah Baptist Church	9211 S Justine St
9	x	Foster Park School	8530 S Wood St
10		Fort Dearborn	9025 S Throop St
11		Ryder School	8716 S Wallace St
12		Ryder School	8716 S Wallace St
13	x	Foster Park	1440 W 84 St
14		Stratford Christian Center Church	9152 S Ashland Av
15		O Hallaren Park	8335 S Honore St
16	x	Christian Youth M B Church	8801 S Hermitage Av
17		Gresham School Of Excellence	8510 S Green St
18		Shiloah Baptist Church	9211 S Justine St
19		Brainerd Park	1246 W 92 St
20		Traveling Zion P B Church	8444 S Racine Av
21		Trinity/Nations Dlvrnc Ministries	9600 S Vincennes Av
22		Brainerd Park	1246 W 92 St
23	x	St Thaddeus Church	9550 S Harvard Av
24	x	Kipling School	9351 S Lowe Av
25	x	St Thaddeus Church	9550 S Harvard Av
26		Trinity United Baptist Church	8048 S Ashland Av
27	x	St Thaddeus Church	9550 S Harvard Av
28		Holiness Is The Way Church	8210 S Racine Av
29	x	Foster Park School	8530 S Wood St
30	x	Cook School	8150 S Bishop St
31		West Chatham Park	8223 S Princeton Av
32	x	Greater Mt Vernon Baptist Church	8700 S Laflin St
33		Traveling Zion P B Church	8444 S Racine Av
34		Gresham School Of Excellence	8510 S Green St
35		Robichaux Park	9247 S Eggleston Av
36		Brainerd Senior Ctr	8915 S Loomis St
37		Southpoint Nursing & Rehab Ctr	1010 W 95 St
38	x	Resurrection Luthern Church	9349 S Wentworth Av
39		Drew School	9300 S Princeton Av
40		Robichaux Park	9247 S Eggleston Av

41		Oakdale Park	965 W 95 St
42		Brainerd Park	1246 W 92 St
43		Perspectives Charter School	8131 S May St
44		Ryder School	8716 S Wallace St
45	x	Resurrection Luthern Church	9349 S Wentworth Av
46		New Covenant Coptic Temple	9306 S Halsted St
47	x	Cook School	8150 S Bishop St
48	x	Foster Park	1440 W 84 St
49		Wendell Green School	1150 W 96 St
50		Brainerd Library	1350 W 89 St
51		Faith Evangelical Church	8300 S Sangamon St
52	x	Foster Park	1440 W 84 St
53		Simeon Career Academy	8147 S Vincennes Av
54		New Pisgah Haven Homes	8005 S Racine Av

Ward 22 Polling Places

1		Phoebe A Hearst Elementary School	4640 S Lamon Av
2		Vittum Park	5010 W 50 St
3		Dominguez School	3000 S Lawndale Av
4		Second Federal Bank	3960 W 26 St
5		Piotrowski Park	4247 W 31 St
6		Cokery School	2510 S Kildare Av
7		Dominguez School	3000 S Lawndale Av
8		Vittum Park	5010 W 50 St
9		St Agnes Church	2658 S Central Park Av
10		Gary School	3740 W 31 St
11	x	Church Of God	3048 S Central Park Av
12		Parliament Builder Inc	4455 S Knox Av
13		Cardenas School	2345 S Millard Av
14		Cardenas School	2345 S Millard Av
15		Francisco 1 Madero School	3202 W 28 St
16		Piotrowski Park	4247 W 31 St
17		Epiphany Parish	2524 S Keeler Av
18		Cardenas School	2345 S Millard Av
19		Shedd Park	3660 W 23 St
20		Piotrowski Park	4247 W 31 St
21		Empty Store Front	4339 W Cermak Rd
22		Farragut High School	2345 S Christiana Av
23		Leclaire Park	5120 W 44 St
24		Whitney School	2815 S Komensky Av
25		St Agnes Church	2658 S Central Park Av

Ward 23 Polling Places

1		Valley Forge Park	7001 W 59 St
2		Clearing Branch Library	6423 W 63 Pl
3		St Daniel Prophet Ch	5340 S Nashville Av
4	x	Risen Savior Assembly Of God	6059 S Archer Av
5		Taqueria Los Comales #12	6035 S Pulaski Rd
6		Strohacker Park	4347 W 54 St
7		Chicago Fire Station	3637 W 59 St
8		St Camillus Hall	5450 S Lockwood Av
9		Chicago Ward Yard	3720 W 55 St
10		American Legion Clearing Post 600	4352 W 63 St
11		Royalty East Banquet Hall	3810 W 63 St
12		Adam Furniture	6815 W Archer Av
13	x	Tonti Elementary School	5815 S Homan Av
14		Garfield Branch Library	6348 S Archer Av
15		Senior Suites Of Gage Park	3244 W 59 St
16		Byrne School	5329 S Oak Park Av
17	x	Chicago Lawn Branch Library	6120 S Kedzie Av
18	x	St Rene Church	6340 S New England
19		Eberhart School	3430 W 65 Pl
20		Chicago Police Station	3420 W 63 St
21		Byrne School	5329 S Oak Park Av
22		Soukal Floral Greenhouse	5336 S Mason Av
23		Clearing Branch Library	6423 W 63 Pl
24		UNO Soccer Academy H S	5025 S St Louis Av
25		Archer Heights Branch	5055 S Archer Av
26		New Life Community Church	5101 S Keeler Av
27		Croatian American Radio Club	7036 S Archer Av
28	x	St Rene Church	6340 S New England
29		Chicago Ward Yard	5556 S Central Av
30		West Lawn Branch Library	4020 W 63 St
31	x	Chicago Lawn United Methodist Ch	3500 W 63 Pl
32		Royalty East Banquet Hall	3810 W 63 St
33		Los Pequenos Angelitos Day Care	3711 W 55 St
34		Maranatha Assembly Of God Ch	3542 W 59 St
35	x	St Rene Church	6340 S New England
36		Gary Rubin MD Opthamologist	7001 W Archer
37		St Daniel Prophet Ch	5340 S Nashville Av
38		T C F Bank	6141 S Archer Av
39		Las Islas Marias Restaurant	5401 S Pulaski Rd

Ward 24 Polling Places

1		Legacy Charter School	4217 W 18 St
2		Anton Dvorak School	3615 W 16 St
3		Crown Academy	2128 S St Louis Av
4		John Gregory School	3715 W Polk St
5		Sunshine M B Church	3654 W Roosevelt Rd
6		Anton Dvorak School	3615 W 16 St
7		St Roman Church	2651 W 23 St
8		Franklin Park Fieldhouse	4320 W 15 St
9		Crown Academy	2128 S St Louis Av
10	x	Douglas Park Baptist Church	1838 S Kedzie Av
11		C E Hughes School	4247 W 15 St
12		Kipp Ascend Primary School	1440 S Christiana Av
13		Kipp Ascend Primary School	1440 S Christiana Av
14		Greater Rose Hill Baptist Church	3137 W Roosevelt Rd
15		William Penn School	1616 S Avers Av
16		St Roman Church	2651 W 23 St
17		Webster School	4055 W Arthington St
18		Faith Community Church	3456 W Flournoy St
19		Sumner School	4320 W Fifth Av
20		Webster School	4055 W Arthington St
21	x	Lawndale Academy	3500 W Douglas Bv
22		United Baptist Church	4220 W Roosevelt Rd
23		Johnson Child Parent Center	1504 S Albany Av
24		Herzl School	3711 W Douglas Bv
25		Franklin Park Fieldhouse	4320 W 15 St
26		Roosevelt Tower # 1	3440 W Roosevelt Rd
27		Chicago Police Station	3151 W Harrison St
28		Clair House Senior Apartments	1350 S Harding Av
29	x	Greater St Paul Ame Church	4236 W Cermak Rd
30		Greater Hope Fellowship Church	3844 W Roosevelt Rd
31		Lawndale Christian Health Ctr	3860 W Ogden Av
32		Sumner School	4320 W Fifth Av
33		Legacy Charter School	4217 W 18 St
34		Anton Dvorak School	3615 W 16 St
35		Fredrick Douglass Library	3353 W 13 St
36		Lawndale Christian Health Ctr	3860 W Ogden Av
37	x	First Baptist Institutional Church	4220 W 18 St
38	x	Douglas Park Baptist Church	1838 S Kedzie Av
39		Albany Terrace Apartments	3030 W 21 Pl
40		Chicago Police Station	3151 W Harrison St
41		Austin Corinthian Church	823 S Cicero Av

Ward 25 Polling Places

1	x	Lincoln United Methodist Church	2242 S Damen Av
2		Rudy Lozano Branch Library	1805 S Loomis St
3		Merit School Of Music	38 S Peoria St
4		B J Wright Courts Apartments	1354 S Morgan St
5		Ruiz School	2410 S Leavitt St
6		Haines School	247 W 23 Pl
7		Rudy Lozano Branch Library	1805 S Loomis St
8		Pickard School	2301 W 21 Pl
9	x	St Anns Church	1840 S Leavitt St
10		Merit School Of Music	38 S Peoria St
11		Harrison Park	1824 S Wood St
12		Jungman School	1746 S Miller St
13		Cooper School	1624 W 19 St
14		C A S L Senior Housing	2108 S Princeton Av
15		Cristo Rey Jesuit High School	1852 W 22 Pl
16		Haymarket/McDermott	943 W Washington Bv
17		Las Amer Racine Apartments	1611 S Racine Av
18		Chinatown Elderly Apartments	300 W 23 St
19		Cooper School	1624 W 19 St
20		Fosco Pk Fieldhouse	1312 S Racine Av
21		River City Condo	800 S Wells St
22		Chicago Fire Station	1915 S Damen Av
23		Dvorak Park	1119 W Cullerton St
24		Pilsen Academy	1420 W 17 St
25		Sheridan Park	910 S Aberdeen St
26		Ruiz School	2410 S Leavitt St
27		Holiday Inn Hotel/Suites	506 W Harrison St
28		Perez Jr School	1241 W 19 St
29		George Collins Senior Apartments	1401 S Blue Island Av
30		Mujeres Latinas En Accion	2124 W 21 Pl
31		Haymarket/McDermott	943 W Washington Bv
32		Everett School	3419 S Bell Av

Ward 26 Polling Places

1	x	Ukrainian Orthdx Patronage Ch	904 N Washtenaw Av
2		Spaulding Ave Church Of God	1132 N Spaulding Av
3		Chopin School	2450 W Rice St
4		Rim City & Vip	4253 W Grand Av
5		Hispanic Housing Sites	1402 N Kedzie Av
6	x	Iglesia Evangelica Misionera	1515 N Homan Av
7		St Augustine College	3255 W Armitage Av
8		McAuliffe Elementary	1841 N Springfield Av
9		Pablo Casals School	3501 W Potomac Av
10		Association House Of Chicago	1116 N Kedzie Av
11		Eddies Hall	3634 W North Av
12	x	Iglesia Evangelica Misionera	1515 N Homan Av
13		North Pulaski Library	4300 W North Av
14		Stowe School	3444 W Wabansia Av
15		The Salvation Army ARC	4052 W Grand Av
16	x	New Mt Moriah Baptist Church	1501 N Harding Av
17		Smith Park	2526 W Grand Av
18	x	Maternity BVM Church	1537 N Lawndale Av
19		West Park Academy	1425 N Tripp Av
20		Christian Fellowship Flock	2435 W Division St
21		Chi-Arts School	2714 W Augusta Bv
22	x	Seed Of Abraham Church	1651 N Karlov Av
23		Mozart Park	2036 N Avers Av
24		Armitage Commons Apartments	3720 W Armitage Av
25		Las Moradas Apts	1307 N California Av
26		Las Moradas Apts	1307 N California Av
27		Plaza Taino	1111 N Francisco Av
28		Ellen Mitchell School	2233 W Ohio St
29		Gateway Foundation	1706 N Kedzie Av
30		Humboldt Park Library	1605 N Troy St
31		Cameron School	1234 N Monticello Av
32		Ellen Mitchell School	2233 W Ohio St
33		Northwest Scattered Sites	925 N California Av
34	x	Palmer Square Apartments	3212 W Dickens Av
35		Puerto Rico United	2606 W Division St
36	x	Ukrainian Orthdx Patronage Ch	904 N Washtenaw Av
37		St Augustine College	3255 W Armitage Av
38		Bloomingdale Apartments	1745 N Keystone Av
39		Chopin School	2450 W Rice St
40	x	The Carpenters House	1651 N Kedzie Av
41		Pablo Casals School	3501 W Potomac Av
42		Humboldt Park Library	1605 N Troy St
43	x	First Congregational Church	1305 N Hamlin Av
44	x	New Mt Moriah Baptist Church	1501 N Harding Av
45		Apostolic Assembly	1326 N Hamlin Av
46		Smith Park	2526 W Grand Av
47		Sabor Latino	3808 W North Av
48		J Discount Pharmacy	1344 N Western Av
49		Segundo Ruiz Belvis Cultural Ctr	4046 W Armitage Av

Ward 27 Polling Places

1		Chicago Fire House	1129 W Chicago Av
2		Academy Square Apartments	318 S Throop St
3		Sr Suites/West Humboldt Park	3656 W Huron St
4		Cather School	2908 W Washington Bv
5		Polaris Charter School	620 N Sawyer Av
6		Skinner North School	640 W Scott St
7		1 St Apostolic Assembly	1401 W Superior St
8		Interfaith House	3456 W Franklin Bv
9		Franklin Fine Arts Ctr	225 W Evergreen Av
10		Patrick Sullivan Senior Apartments	1633 W Madison St
11	x	Salvation Army Adult Rehab	506 N Desplaines St
12		Carling Hotel	1512 N LaSalle St
13		Noble Square Cooperative	1165 N Milwaukee Av
14		Landmark Baptist Church	2700 W Wilcox St
15		Ward School	646 N Lawndale Av
16		Haymarket/McDermott	943 W Washington Bv
17		Grant Campus	145 S Campbell Av
18		Oakley Square	2334 W Van Buren St
19		Rowe Clark Math And Science Acdy	3645 W Chicago Av
20		Marshall Field Garden Apartments	1428 N Sedgwick St
21		Domain Condo Association	900 N Kingsbury St
22		Ward School	646 N Lawndale Av
23		Elizabeth Davis Apartments	440 N Drake Av
24	x	Youth Center COGIC	3679 W Grand Av
25		Dett School	2131 W Monroe St
26		Matthew Manor/Ozanam Village	251 N Albany Av
27		West Haven Park Apartments	1939 W Lake St
28		Atrium Village	300 W Hill St
29	x	Youth Center COGIC	3679 W Grand Av
30		Landmark Baptist Church	2700 W Wilcox St
31		Morton Sch Of Excellence	431 N Troy St
32		St Leonard Ministries	2120 W Warren Bv
33		Union Park Field House	1501 W Randolph St
34		Sr Suites/West Humboldt Park	3656 W Huron St
35		City Church Chicago	777 N Green St
36		Heritage Woods Of Chgo	2800 W Fulton St
37		Flannery Homes	1507 N Clybourn Av
38		LaSalle Division Apartments	116 W Elm St
39		Revival Fellowship C O G I C	2810 W Washington Bv
40		Northwest Tower Apts	1170 W Erie St
41		West Point Plaza	300 S Damen Av
42		North Park Tower	300 W North Av
43		Suder Montessori Mgnt School	2022 W Washington Bv
44		Polaris Charter School	620 N Sawyer Av
45		Haymarket/McDermott	943 W Washington Bv
46		Catherine Cook School	240 W Schiller St
47		Evergreen Tower	1333 N Cleveland Av
48		Jenner Academy Of Arts	1119 N Cleveland Av
49		Cather School	2908 W Washington Bv
50		Midwest Terrace Apartments	150 S Campbell Av

Ward 28 Polling Places

1		Community Fellowship M B Church	4817 W Madison St
2		Joshua M B Church	3255 W Carroll Av
3		Faraday School	3250 W Monroe St
4		Stem Academy	1522 W Fillmore St
5		William Jones Apartments	1447 S Ashland Av
6		Van Buren Place	1504 W Van Buren St

7		St Michaels M B Church	4106 W Monroe St
8		Van Buren Place	1504 W Van Buren St
9		St Michaels M B Church	4106 W Monroe St
10		Stem Academy	1522 W Fillmore St
11		Washington Irving School	749 S Oakley Bv
12		Truth & Deliverance Church	3 S Laramie Av
13		Greencastle Of Garfield I Apartments	3811 W Washington
14	x	Mt Sinai Church	310 N Laramie Av
15		Garfield Senior Apartments	3700 W Congress
16		Greater St John M B Church	310 S Kostner Av
17		Melody Stem Sch/Delano Campus	3937 W Wilcox St
18		Circle Park Apartments	1111 S Ashland Av
19		Mayors People/Disabilities	2102 W Ogden Av
20		Ike Sims Apartments	3333 W Maypole Av
21		Chance Ministries	305 N Cicero Av
22		Al Raby High School	3545 W Fulton St
23		The Church Of Christ	4400 W Maypole Av
24		George W Tilton School	223 N Keeler Av
25		Peoples Church Of The Harvest	3570 W Fifth Av
26		St Michaels M B Church	4106 W Monroe St
27		Andrew Jackson School	1340 W Harrison St
28		Andrew Jackson School	1340 W Harrison St
29		Love & Faith M B Church	512 S Washtenaw Av
30		Jlm Abundant Life Cmty Center	2622 W Jackson Bv
31		Jackson Square Nursing Home	5130 W Jackson Bv
32		Jimmie G Restaurant	307 S Kedzie Av
33		The Church Of Christ	4400 W Maypole Av
34		Thomas Chalmers School	2745 W Roosevelt Rd
35		Kellman Corporate Community Sch	3030 W Arthington St
36		King David Missionary Baptist Ch	3322 W Gladys Av
37		Melody Stem Sch/Delano Campus	3937 W Wilcox St
38		Mercy Seat M B Church	4656 W Erie St
39		Community Fellowship M B Church	4817 W Madison St
40		Westside Learning Center	4624 W Madison St
41	x	Mt Sinai Church	310 N Laramie Av
42		Spencer Technology Academy	214 N Lavergne Av
43		Spencer Technology Academy	214 N Lavergne Av
44		Hefferan School	4409 W Wilcox St
45		Patrick Sullivan Senior Apartments	1633 W Madison St
46		Washington Irving School	749 S Oakley Bv

Ward 29 Polling Places

1		Sayre School	1850 N Newland Av
2		Austin Senior Satellite Center	5071 W Congress
3		The Greater Way MB Church	5442 W Harrison St
4		Young School	1434 N Parkside Av
5		Milton Brunson School	932 N Central Av
6		Michele Clark Magnet H S	5101 W Harrison St
7		Lovett School	6333 W Bloomingdale
8		Oscar De Priest School	139 S Parkside Av
9		Sayre School	1850 N Newland Av
10		Sayre School	1850 N Newland Av
11		Ellington School	243 N Parkside Av
12		Lovett School	6333 W Bloomingdale
13		New Inspirational Mb Ch	5825 W Division St
14		Friendship Baptist Church	5200 W Jackson Bv
15		Amundsen Pk	6200 W Bloomingdale
16		Oscar De Priest School	139 S Parkside Av
17		Amundsen Pk	6200 W Bloomingdale
18		Burnham Apartments	325 N Austin Bv
19		Columbus Park Refectory	5701 W Jackson Bv
20		Mayfield Care Center	5905 W Washington Bv
21		Ellington School	243 N Parkside Av
22		Clark School	1045 S Monitor Av
23		Sayre School	1850 N Newland Av
24		Galewood Park Field House	5729 W Bloomingdale
25		West Side Health Authority	5852 W North Av
26		Crestwood Apartments	525 N Austin
27		Milton Brunson School	932 N Central Av
28		Prince Of Peace M B Church	5450 W Van Buren St
29		Dever School	3436 N Osceola Av
30		Montclare Senior Residence	6650 W Belden Av
31		Bethesda Retirement Center	2833 N Nordica Av
32		Dever School	3436 N Osceola Av
33		Lorraine Hansberry Apartments	5670 W Lake St
34		Clark School	1045 S Monitor Av
35		Mt Olive MB Church	5729 W Chicago Av
36		Amundsen Pk	6200 W Bloomingdale
37		St Paul Lutheran School	846 N Menard Av
38		Saint William Catholic School	2559 N Sayre Av
39		Bethesda Retirement Center	2833 N Nordica Av
40		True Vine Church	5936 W Division St
41		Young School	1434 N Parkside Av
42		Columbus Park	500 S Central Av
43		Galewood Community Ch	1776 N Narragansett
44		Sankofa Cultural Arts Center	5820 W Chicago Av

Ward 30 Polling Places

1		St Bartholomew Church	4950 W Addison St
2	x	St Ferdinand Convent	5936 W Barry Av
3		Reilly School	3650 W School St
4	x	Chopin Park	3420 N Long Av
5		Alliance Polish Heritage Ctr	5835 W Diversey Av
6		St James Parish	2430 N Mango Av
7		Scammon School	4201 W Henderson St
8	x	St Wenceslaus Church	3425 N Lawndale Av
9		St Ladislaus School	3330 N Lockwood Av
10		Alliance Polish Heritage Ctr	5835 W Diversey Av
11	x	Riis Park	6100 W Fullerton Av
12		Alliance Polish Heritage Ctr	5835 W Diversey Av
13		Lyon School	2941 N McVicker Av
14		Fresh Market Place	2644 N Central Av
15		Empty Store Front	3807 N Pulaski Rd
16		Lyon School	2941 N McVicker Av
17		Mathers Cafe	3235 N Central Av
18		St Hyacinth School	2845 N Lawndale Av
19		Alegre Restaurant	5406 W Fullerton Av
20		St Bartholomew Church	4950 W Addison St
21		Belmont Assembly Of God Church	6050 W Belmont Av
22		Reilly School	3650 W School St
23		Federico Garcia Lorca	3231 N Springfield Av
24		St Hyacinth School	2845 N Lawndale Av
25		Chicago Dept On Aging	3160 N Milwaukee Av
26		Kilbourn Park	3501 N Kilbourn Av
27		Kilbourn Park	3501 N Kilbourn Av
28		City Works Sports Lounge	3456 N Pulaski Rd
29	x	Riis Park	6100 W Fullerton Av
30		Lyon School	2941 N McVicker Av
31		Kilbourn Park	3501 N Kilbourn Av
32	x	St Wenceslaus Church	3425 N Lawndale Av

Ward 31 Polling Places

1		Kelvyn Pk High School	4343 W Wrightwood Av
2	x	Grace Lutheran Church	2725 N Laramie Av
3	x	St Peters United Church Of Christ	2805 N Linder Av
4	x	Our Lady Of Grace Church	2446 N Ridgeway Av
5		John Barry Elementary School	2828 N Kilbourn Av
6		Belmont Place Apartments	4645 W Belmont Av
7		Kosciuszko Park	2732 N Avers Av
8		Foreman High School	3235 N Le Claire Av
9		Chicago Fire Station	4911 W Belmont Av
10		4K Diversey Partners LLC	4000 W Diversey Av
11		St Bartholomew Church	4950 W Addison St
12		First Class Barber Shop	3424 N Cicero Av
13	x	Kelvyn Park	4438 W Wrightwood Av
14		Portage Cragin Library	5108 W Belmont Av
15		New Life Family Center	2910 N Central Av
16		Infant Welfare Society	3600 W Fullerton Av
17	x	New Life Covenant Northwest	5110 W Diversey Av
18		Bethesda Church	4538 W Fullerton Av
19		North West Community Church	5318 W Diversey Av
20		Schubert School	2727 N Long Av
21	x	St Genevieve Church	4834 W Montana St
22	x	Iglesia Bautista Kildare Ave	4248 W Belden Av
23		St Joseph Village Of Chicago	4021 W Belmont Av
24		John Barry Elementary School	2828 N Kilbourn Av
25		North West Community Church	5318 W Diversey Av
26		Ken-Well Park	2945 N Kenosha Av
27	x	M & K Electronics Inc	2848 N Cicero Av
28		Cragin Park	2611 N Lockwood Av
29		Senior Suites Kelvyn Park	2715 N Cicero Av
30	x	Nutrition Club	2955 N Cicero Av
31	x	Iglesia Cristiana De La Familia	3053 N Linder Av
32		Embajadores De Cristo	2524 N Laramie Av
33		Portage Cragin Library	5108 W Belmont Av
34		Foreman High School	3235 N Le Claire Av
35		Falconer School	3020 N Lamon Av
36		St Joseph Village Of Chicago	4021 W Belmont Av
37	x	Lamon Baptist Church	2551 N Lamon Av
38		New Life 316 Nuevavida	5120 W Fullerton Av
39		U-Haul	4100 W Fullerton Av
40		Kosciuszko Park	2732 N Avers Av
41		Iglesia De Dios Pentecostal Ch	4400 W Montana St

Ward 32 Polling Places

1		Windy City Field House	2367 W Logan Bv
2		Bucktown-Wicker Pk Library	1701 N Milwaukee Av
3		St John Berchman	2517 W Logan Bv
4		Chicago Fire Station	1901 N Damen Av
5		Pulaski School Annex Building	2230 W McLean Av
6		Bucktown-Wicker Pk Library	1701 N Milwaukee Av
7	x	Christ Apostolic Ch Of America	3142 N Racine Av
8		Saint Luke Church	1500 W Belmont Av
9		Chicago Fire Station	2214 W Barry Av
10		Saint Luke Church	1500 W Belmont Av
11		Logan Sq Library	3030 W Fullerton
12		Boys/Girls Club Of Chicago	2211 N Sawyer Av
13		Wrightwood Park	2534 N Greenview Av
14		Logan Sq Library	3030 W Fullerton
15	x	Jahn School	3149 N Wolcott Av
16		Holstein Pk	2200 N Oakley Av
17	x	St Lukes Lutheran Church	2649 N Francisco Av
18		Wrightwood Park	2534 N Greenview Av
19		Sierra Auto Inc	2352 W Belmont Av
20		Darwin School	3116 W Belden Av
21		Christian Fellowship Free Church	3425 N Damen Av
22		St Sylvester School	3027 W Palmer St
23		Saint Luke Church	1500 W Belmont Av
24		Hamlin Park	3035 N Hoyne Av
25		Christian Fellowship Free Church	3425 N Damen Av
26	x	St Lukes Lutheran Church	2649 N Francisco Av
27	x	Prescott School	1632 W Wrightwood Av
28	x	St Lukes Lutheran Church	2649 N Francisco Av
29		Holstein Pk	2200 N Oakley Av
30		Burley School	1630 W Barry Av
31		Chicago Fire Station	1901 N Damen Av
32		Bucktown-Wicker Pk Library	1701 N Milwaukee Av
33		Walsh Apartments	1734 N Paulina St
34	x	Covenant Presbyterian Church	2022 W Dickens Av
35		Burr School	1621 W Wabansia Av
36	x	Club Lucky	1824 W Wabansia Av
37	x	St Hedwig Convent	2219 N Hamilton Av
38		Alcott College Prep West Campus	2957 N Hoyne Av
39		Wrightwood Park	2534 N Greenview Av
40		Burley School	1630 W Barry Av
41	x	Jahn School	3149 N Wolcott Av
42		Hamlin Park	3035 N Hoyne Av
43		Brentano School	2723 N Fairfield Av

Ward 33 Polling Places

1	x	Tabor Evangelical Luth Church	3542 W Sunnyside Av
2		Hibbard School	3244 W Ainslie St
3		First Vietnamese United Methodist Church	3100 W Wilson
4		Linne School	3221 N Sacramento Av
5		Ceviche Peruvian Resturant	2554 W Diversey Av
6		Grover Cleveland School	3121 W Byron St
7		Albany Park Cmty Ctr	3401 W Ainslie St
8		First Vietnamese United Methodist Church	3100 W Wilson
9		Brands Pk	3259 N Elston Av
10		West Byron Place	2815 W Byron St
11	x	Celestial Church Of Christ	4100 N Troy St
12		Grover Cleveland School	3121 W Byron St
13		Carlos Fuentes Charter School	2845 W Barry Av
14		Carlos Fuentes Charter School	2845 W Barry Av
15		Maries Golden Cue	3241 W Montrose Av
16		Immaculate Heart Of Mary	3820 N Spaulding Av
17		Briskus Bistro	4100 N Kedzie Av
18		Hanul Family Alliance	5008 N Kedzie Av
19		Ceviche Peruvian Resturant	2554 W Diversey Av
20		Our Lady Of Mercy Church	4432 N Troy
21		Bateman School	4221 N Sacramento Av
22		De Paul College Prep	3633 N California Av
23		Bateman School	4221 N Sacramento Av
24		Horner Park	2741 W Montrose Av
25		Horner Park	2741 W Montrose Av
26		Logan Avondale Post 2978	3009 N Kedzie Av
27		Roosevelt High School	3436 W Wilson
28		Logan Avondale Post 2978	3009 N Kedzie Av

Ward 34 Polling Places

1		Salvation Army Ray/Joan Kroc Corp	1250 W 119 St
2		Greater Mt Eagle MB Church	10856 S Halsted St
3		Metcalfe School	12339 S Normal Av
4		Solomons Universal Temple Of Peace	412 W 107 St
5		Higgins School	11710 S Morgan St
6		New Crtn Binding/Loosing Ministry	12900 S Halsted St
7		Maple Park Missionary Bapt Church	11759 S Ashland Av
8	x	Mt Joy Baptist Church	11339 S May St
9		Greater Canaan Mb Ch Adm Building	36 W 119 St
10		Salvation Army Ray/Joan Kroc Corp	1250 W 119 St
11	x	Alex Haley Academy	11411 S Eggleston Av
12		Garvey School	10309 S Morgan St
13		Shoop School	1460 W 112 St
14		Major Charles L Hunt VFW Post	344 W 119 St
15		St James Ministries	11750 S Lowe Av
16		West Pullman Park	401 W 123 St
17		Apostolic Pentecostal Church	11401 S Vincennes Av
18		Christian Missionary Baptist Church	132 W 104 St
19		Apostolic Pentecostal Church	11401 S Vincennes Av
20	x	Messiah Baptist Ch	10400 S Halsted St
21	x	Mt Vernon School	10540 S Morgan St
22		Solomons Universal Temple Of Peace	412 W 107 St
23		Fenger High School	11220 S Wallace St
24		Fernwood Park	10436 S Wallace St
25		Prayer/Faith Outreach Ministries	944 W 103 St
26		Brown Academy	12607 S Union Av
27		The Holland Home	240 W 107 Pl
28		Wentworth Commons Apartments	11045 S Wentworth Av
29		Ada Park	11250 S Ada St
30		Dunne Technology Academy	10845 S Union Av

31		Hancock House	12045 S Emerald Av
32		Ada Park	11250 S Ada St
33		St James Ministries	11750 S Lowe Av
34	x	Fernwood School	10041 S Union Av
35		Julian High School	10330 S Elizabeth St
36		Allen Metropolitan Church	10946 S Lowe Av
37		Agape Community Ctr	342 W 111 St
38		Corner Stone Presbyterian Church	11200 S State St
39		Wentworth Commons Apartments	11045 S Wentworth Av
40		White Park	1120 W 122 St
41	x	Alex Haley Academy	11411 S Eggleston Av
42	x	Sheldon Heights Church	11325 S Halsted St
43	x	Sheldon Heights Church	11325 S Halsted St
44		Prayer/Faith Outreach Ministries	944 W 103 St
45		Washington Heights Sr Suites	848 W 103 St
46		Euclid Park	9800 S Parnell Av
47		Foundation College Prep	1233 W 109 Pl
48	x	Mt Vernon School	10540 S Morgan St
49		Wacker School	9746 S Morgan St
50		West Pullman Park	401 W 123 St
51		White Park	1120 W 122 St
52		Wacker School	9746 S Morgan St
53	x	Alex Haley Academy	11411 S Eggleston Av

Ward 35 Polling Places

1		St Nicolai Church	3000 N Kedzie Av
2		Christopher House	3255 W Altgeld St
3		Mozart School	2200 N Hamlin Av
4		Murphy School	3539 W Grace St
5		Logandale Middle Annex Sch	3212 W George St
6		Hairpin Art Ctr	2800 N Milwaukee Av
7		Latin Amer Motorcycle Assoc	3519 W Fullerton Av
8		Latin Amer Motorcycle Assoc	3519 W Fullerton Av
9		Haugan School	4540 N Hamlin Av
10		Christopher House	3255 W Altgeld St
11		Hairpin Art Ctr	2800 N Milwaukee Av
12		Nixon School	2121 N Keeler
13		Pritzker College Prep	1833 N Kedvale Av
14		Levee Hall	4035 W Fullerton Av
15		Monroe School	3651 W Schubert Av
16	x	Iglesia De Jesucisto	1847 N Kildare Av
17		Diversey Square Apts	3305 W Diversey Av
18		Nixon School	2121 N Keeler
19		Nixon School	2121 N Keeler
20	x	Tabor Evangelical Luth Church	3542 W Sunnyside Av
21		Mozart School	2200 N Hamlin Av
22		Jensen Park	4650 N Lawndale Av
23		Independence Library	3548 W Irving Pk Rd
24		Avondale Park	3516 W School St
25		Logan Square Apts	2600 N Kedzie Av
26		Murphy School	3539 W Grace St
27	x	Henry School	4250 N St Louis Av
28		Monroe School	3651 W Schubert Av
29		Aspira Haugan School	3729 W Leland Av
30		Jensen Park	4650 N Lawndale Av
31	x	Henry School	4250 N St Louis Av

Ward 36 Polling Places

1		Montclare Leyden Post	6940 W Diversey Av
2		Parkview Villa Banquets	6155 W Fullerton Av
3		Mcgrath City Honda	6720 W Grand Av
4		Chicago Fire Station	2323 N Natchez Av
5		Senior Suites Of Belmont	6045 W Grand Av
6		Iglesia Evangelica Emanuel	5018 W Armitage Av
7		Schorsch Vlg Improvement Assn	6940 W Belmont Av
8	x	Lloyd School	2103 N Lamon Av
9		Blackhawk Park	2318 N Lavergne Av
10		West Belmont Library	3104 N Narragansett
11		Hermosa Park	2240 N Kilbourn Av
12		North Grand High School	4338 W Wabansia Av
13		Hermosa Park	2240 N Kilbourn Av
14		Messiah Lutheran Church	6201 W Patterson Av
15		Messiah Lutheran Church	6201 W Patterson Av
16	x	Liberty Christian Church	5447 W Addison St
17		Reinberg School	3425 N Major Av
18		Chicago Academy	3400 N Austin Av
19		Locke School	2845 N Newcastle Av
20		Reinberg School	3425 N Major Av
21		Math & Science Academy	2231 N Central Av
22		Northwest Middle School	5252 W Palmer St
23		Senior Suites Of Belmont	6045 W Grand Av
24		Steinmetz School	3030 N Mobile Av
25		St Stanislaus Church	2318 N Lorel Av
26		West Belmont Library	3104 N Narragansett
27		Montclare United Church Of Christ	6935 W Medill Av
28	x	Islamic Cmty Center	6501 W Belmont Av
29		Bell Park	3020 N Oak Park Av
30	x	Namaste United Ch Of Christ	6337 W Cornelia Av

Ward 37 Polling Places

1		Austin Campus	231 N Pine Av
2	x	Chgo Northside New Hope Ch	4255 W Division St
3		Orr Campus	730 N Pulaski Rd
4		Brian Piccolo School	1040 N Keeler Av
5		Hamlett Isom Cme Church	5446 W Division St
6		Taylor Funeral Home	5348 W North Av
7		Brian Piccolo School	1040 N Keeler Av
8		Brian Piccolo School	1040 N Keeler Av
9		Howe School	720 N Lorel
10		El Mexico Moderno Ball Room	1645 N Cicero Av
11	x	New Galilee Baptist Church	431 N Laramie Av
12		Sweet Relief	4249 W Division St
13		Orr Campus	730 N Pulaski Rd
14		Bethel Small Business Ctr	1150 N Lamon Av
15		John Hay Cmty Academy	1018 N Laramie Av
16		Heritage Intl Christian Church	5320 W North Av
17		Howe School	720 N Lorel
18		New Greater True Light MBC	5401 W Chicago Av
19		Sweet Relief	4247 W Division St
20		Ronald McNair School	4820 W Walton St
21		Augusta Play Ground	4431 W Augusta Bv
22		El Mexico Moderno Ball Room	1645 N Cicero Av
23		Bethel Deliverance Church	5330 W Division St
24		Heritage Intl Christian Church	5320 W North Av
25		John Hay Cmty Academy	1018 N Laramie Av
26		Rock Of Salvation Church	5350 W Bloomingdale
27		West Chicago Library	4856 W Chicago Av
28		Brian Piccolo School	1040 N Keeler Av
29		Hamlett Isom Cme Church	5446 W Division St
30		Henry Nash School	4837 W Erie St
31		Lafollette Park	1333 N Laramie Av
32	x	New Genesis AOG Bapt Church	1400 N Laramie Av
33		Bethel Small Business Ctr	1150 N Lamon Av
34		Apac/Cath Charities WIC Ctr	5125 W Chicago Av
35		New Greater True Light MBC	5401 W Chicago Av
36		Apac/Cath Charities WIC Ctr	5125 W Chicago Av
37	x	Plaza Arms	501 N Central Av
38	x	New Genesis AOG Bapt Church	1400 N Laramie Av
39	x	New Galilee Baptist Church	431 N Laramie Av
40		Lafollette Park	1333 N Laramie Av
41		Heritage Intl Christian Church	5320 W North Av

Ward 38 Polling Places

1		Portage Park School	5330 W Berteau Av
2		Our Lady Mother Of The Church	8701 W Leland Av
3		Chicago Fire Station	3918 N Harlem Av
4		Shabbona Park	6935 W Addison St
5	x	Our Saviour Luth Church	3457 N Neva Av
6		Dever School	3436 N Osceola Av
7		Hiawatha Park	8029 W ForestPreserve
8		United In Faith Luth Church	6525 W Irving Pk Rd
9		St Francis Borgia Church	8025 W Addison St
10	x	Martin Luther Lutheran Church	6850 W Addison St
11		New Life Community Church	5700 W Berteau Av
12		Our Lady Mother Of The Church	8701 W Leland Av
13		Dunning Public Library	7455 W Cornelia Av
14		Dunham Park	4638 N Melvina Av
15		Smyser School	4310 N Melvina Av
16	x	Martin Luther Lutheran Church	6850 W Addison St
17		Canty School	3740 N Panama Av
18		Dunham Park	4638 N Melvina Av
19		Wright College	4300 N Narragansett
20		Canty School	3740 N Panama Av
21		Merrimac Park	6343 W Irving Park Rd
22	x	Hungarian Baptist Church	5757 W Windsor Av
23		Chicago Fire Station	5758 W Grace St
24		Hiawatha Park	8029 W ForestPreserve
25		Dunham Park	4638 N Melvina Av
26		Merrimac Park	6343 W Irving Park Rd
27		St Francis Borgia Church	8025 W Addison St
28		Canty School	3740 N Panama Av
29		Dever School	3436 N Osceola Av
30		Hiawatha Park	8029 W ForestPreserve
31	x	St Mary Romanian Ch	4225 N Central Av
32	x	St Mary Romanian Ch	4225 N Central Av
33	x	St John Rila Orth Church	5944 W Cullom
34		Chgo Fil-Am 7th Day Adventist	3920 N Central Av
35		Mike Anderson Cheverolet	5301 W Irving Park Rd
36	x	St John Rila Orth Church	5944 W Cullom
37		Merrimac Park	6343 W Irving Park Rd
38	x	Bridge School	3800 N New England
39		Thorp School	6024 W Warwick Av
40		New Life Community Church	5700 W Berteau Av
41		Portage Park School	5330 W Berteau Av

Ward 39 Polling Places

1		Sauganash Park	5861 N Kostner Av
2		Senate Apartments	5801 N Pulaski Rd
3	x	Korean Martyrs Catholic Church	4115 N Kedvale Av
4		Sauganash Park	5861 N Kostner Av
5	x	Palmer School	5051 N Kenneth Av
6		Chicago Police Station	4650 N Pulaski Rd
7		Mayfair Library	4400 W Lawrence Av
8		Salvation Army	5020 N Pulaski Rd
9	x	Sokol Community Ctr	4855 N Elston Av
10		Eugene Park	5100 N Ridgeway Av
11	x	Sokol Community Ctr	4855 N Elston Av
12	x	Volta School	4950 N Avers Av
13		Hollywood Park	3312 W Thorndale Av
14		Mayfair Park	4550 W Sunnyside Av
15		Sauganash School	6040 N Kilpatrick
16		Peterson School	5510 N Christiana Av
17		Mayfair Park	4550 W Sunnyside Av
18		Hollywood Park	3312 W Thorndale Av
19		St Edward Church	4457 N Lowell Av
20		Indian Park	6010 W Matson Av
21		Rosedale Park	6312 W Rosedale Av
22		Peterson School	5510 N Christiana Av
23		Collettis	5707 N Central Av
24		Collettis	5707 N Central Av
25	x	Korean Martyrs Catholic Church	4115 N Kedvale Av
26		Mayfair Plaza Corp	4001 W Devon Av
27		Forest Preserve Dist CC	6100 N Central Av
28		Chgo Latvian Cmty Ctr	4146 N Elston Av
29		Fairmont Care Ctr	5061 N Pulaski Rd
30		North Pk Covenant Church	5250 N Christiana Av
31		Chicago Police Station	4650 N Pulaski Rd
32		Solomon School	6206 N Hamlin Av
33		Albany Park Cmty Ctr	5101 N Kimball Av
34		Salvation Army	4056 N Pulaski Rd
35		North Pk Covenant Church	5250 N Christiana Av
36		Solomon School	6206 N Hamlin Av
37		Sauganash Park	5861 N Kostner Av
38		Gompers Park	4222 W Foster Av
39		Brynford Bible Church	5700 N Pulaski Rd
40		Sauganash Park	5861 N Kostner Av
41	x	1st Cong Of Forest Glen	5400 N Lawler Av
42		Sauganash School	6040 N Kilpatrick
43	x	1st Cong Of Forest Glen	5400 N Lawler Av
44		Edgebrook Library	5331 W Devon Av
45		Edgebrook Library	5331 W Devon Av

Ward 40 Polling Places

1		Chicago Police Station	5400 N Lincoln Av
2		Mather High School	5835 N Lincoln Av
3		St Demetrios Greek Orthodox Ch	2728 W Carmen Av
4		Assyrian Ntnl Council Of Il	2450 W Peterson Av
5		St Demetrios Greek Orthodox Ch	2728 W Carmen Av
6		Gross Park	2708 W Lawrence Av
7		St Matthias School	4910 N Claremont Av
8		Cambodian Association Of Illinois	2831 W Lawrence Av
9		G & A Sr Residence/Ravenswood	1818 W Peterson Av
10	x	Green Briar Park	2650 W Peterson Av
11		Chappell Elementary	2135 W Foster Av
12		Gateway To Learning	4925 N Lincoln Av
13		Amundsen High School	5110 N Damen Av
14		Budlong School	2701 W Foster Av
15		Napleton Northwestern Chrysler	5950 N Western Av
16		Amundsen High School	5110 N Damen Av
17		River Park	5100 N Francisco Av
18		Emmerson Park	1820 W Granville Av
19		St Philip Lutheran Sch	2500 W Bryn Mawr Av
20		Continental Care Ctr	5336 N Western Av
21		Chicago Fire Station	2322 W Foster Av
22		Peterson Plaza Apartments	5969 N Ravenswood
23		Let Them Eat Chocolate	5306 N Damen Av
24		Budlong Woods Library	5630 N Lincoln
25		Ebenezer Lutheran Ch	1650 W Foster Av
26		Edgewater Historical Society	5358 N Ashland Av
27		Schneider Apartments	1750 W Peterson Av
28		Chicago Police Station	6464 N Clark St
29		Mather High School	5835 N Lincoln Av
30		Jamieson School	5650 N Mozart St
31		Ebenezer Lutheran Ch	1650 W Foster Av
32		Tempel Steel Co	5440 N Wolcott Av
33	x	St Gregory The Great Parish	5545 N Paulina St
34		Jamieson School	5650 N Mozart St
35		Misericordia Home	2001 W Devon Av
36		Peterson Plaza Apartments	5969 N Ravenswood
37		Pressure Inc	6318 N Clark St
38		D A N K Haus	4740 N Western Av
39		Napleton Northwestern Chrysler	5950 N Western Av

Ward 41 Polling Places

1		St Juliana School	7400 W Touhy Av
2		Stock School	7507 W Birchwood Av
3		Saint Monica Parish	5115 N Mont Clare Av
4		Brooks Park	7100 N Harlem Av
5		Edison Park Lutheran Ch	6626 N Oliphant Av

6		Wildwood School	6950 N Hiawatha Av
7		Edison Park Lutheran Ch	6626 N Oliphant Av
8		Edison Park Lutheran Ch	6626 N Oliphant Av
9	x	Edgebrook School	6525 N Hiawatha Av
10		Brooks Park	7100 N Harlem Av
11	x	Windy City Cmty Ch	6131 N Newark Av
12		Saint Monica Parish	5115 N Mont Clare Av
13		St Eugene Church	5220 N Canfield Av
14		Wildwood School	6950 N Hiawatha Av
15		Olympia Park	6566 N Avondale Av
16	x	Windy City Cmty Ch	6131 N Newark Av
17		Norwood Crossing	6016 N Nina
18		Immaculate Conception School	7263 W Talcott Av
19	x	Edgebrook School	6525 N Hiawatha Av
20		Resurrection Retirement Ctr	7262 W Peterson Av
21		Onahan School	6600 W Raven St
22		Roden Library	6083 N Northwest
23		St Eugene Church	5220 N Canfield Av
24	x	Garvey School	5225 N Oak Park Av
25		St Joseph Ukranian Church	5000 N Cumberland Av
26		Norwood Lutheran Church	5917 N Nina Av
27		St Joseph Ukranian Church	5000 N Cumberland Av
28		Pavillion Apts	5441 N East River Rd
29		Pavillion Apts	5441 N East River Rd
30	x	Garvey School	5225 N Oak Park Av
31		Resurrection Retirement Ctr	7262 W Peterson Av
32		Caldwell Woods	6358 W Devon Av
33		Oriole Park	5430 N Olcott Av
34		Oriole Park	5430 N Olcott Av
35		Onahan School	6600 W Raven St
36		Oriole Pk School	5424 N Oketo Av
37		Olympia Park	6566 N Avondale Av
38	x	Garvey School	5225 N Oak Park Av
39		Wildwood School	6950 N Hiawatha Av
40		Stock School	7507 W Birchwood Av
41		Immaculate Conception School	7263 W Talcott Av
42		St Juliana School	7400 W Touhy Av
43		Immaculate Conception School	7263 W Talcott Av
44		St Juliana School	7400 W Touhy Av
45		Oriole Pk School	5424 N Oketo Av
46		Norwood Lutheran Church	5917 N Nina Av
47		Wildwood School	6950 N Hiawatha Av

Ward 42 Polling Places

1		100 Bellevue Condo Assoc	100 E Bellevue Pl
2		Northwestern Memorial Hospital	541 N Fairbanks Ct
3		Local #134 I B E W	600 W Washington Bv
4		500 N Lake Shore Dr	500 N Lake Shore Dr
5		Domain Condo Association	900 N Kingsbury St
6		400 Condo Association	400 E Randolph St
7		420 E Ohio Apartments	420 E Ohio St
8		680 Lake Res Condo Assoc	680 N Lake Shore Dr
9		La Quinta Inn & Suites	1 S Franklin St
10		Harold Washington College	30 E Lake St
11		Lake Point Tower	505 N Lake Shore Dr
12		Local #134 I B E W	600 W Washington Bv
13		155 Harbor Condo Assoc	155 N Harbor Dr
14		Assumption Church	323 W Illinois St
15		Rezas Restaurant	432 W Ontario St
16		Park Alexandria Condo	125 S Jefferson St
17		Kingsbury Plaza	520 N Kingsbury St
18		Left Bank At K Station	300 N Canal St
19		Maguire Hall	1 E Pearson St
20		33 West Ontario Millennium Condo	33 W Ontario St
21		Local #134 I B E W	600 W Washington Bv
22		55 East Erie Condo Assoc	55 E Erie St
23		Access Living	115 W Chicago Av
24		1000 Condo Assoc	1000 N Lake Shore Pz
25		River Plz Homeowners Assoc	405 N Wabash Av
26		Residence/River East Cond0	512 N McClurg Ct
27		Marina Towers Condo	300 N State St
28		North Harbor Tower	175 N Harbor Dr
29		303 E Wacker	303 E Wacker Dr
30		The Buckingham	360 E Randolph St
31		Vacant Store Front	339 E Grand Av
32		400 N LaSalle Condo	400 N LaSalle St
33		Spertus Institute	610 S Michigan Av
34		Fourth Presbyterian Ch	880 N Michigan Av
35		535 Condo Assoc	535 N Michigan Av
36		Local #134 I B E W	600 W Washington Bv
37		Rezas Restaurant	432 W Ontario St
38		Rezas Restaurant	432 W Ontario St
39		Hotel Felix	111 W Huron St
40		303 E Wacker	303 E Wacker Dr
41		Local #134 I B E W	600 W Washington Bv
42		Harold Washington College	30 E Lake St

Ward 43 Polling Places

1		LaSalle School	1734 N Orleans St
2	x	New Life Community Church	1110 W Lill Av
3		Lincoln Park High School	2001 N Orchard St
4		Old Town Triangle Assoc	1763 N North Park Av
5		Newberry School	700 W Willow St
6		St George Grk Othodox Church	2701 N Sheffield Av
7		Dickens & Burling Apts	2111 N Halsted St
8		Margaret Day Blake Apartments	2140 N Clark St
9		Elizabeth/Larrabee Apartments	1845 N Larrabee St
10		Adams Park	1919 N Seminary Av
11		Lincoln Park High School	2001 N Orchard St
12		345 Fullerton Parkway Condo.	345 W Fullerton Pkwy
13		Commonwealth Apartments	2757 N Pine Grove Av
14		LaSalle School	1734 N Orleans St
15		Lincoln Pk Tower Condo	1960 N Lincoln Pk W
16		Lincoln Pk Br Library	1150 W Fullerton Av
17		Francis Parker School	2233 N Clark St
18		Wayne Wright Amer Lg 1052	1258 W Wrightwood Av
19		Old Town Triangle Assoc	1763 N North Park Av
20		Cenacle Convent	513 W Fullerton Pkwy
21	x	Alcott School	2625 N Orchard St
22	x	Alcott School	2625 N Orchard St
23		Newberry School	700 W Willow St
24		Margaret Day Blake Apartments	2140 N Clark St
25		Lakeview Condo Assoc	2626 N Lakeview Av
26		2400 Lakeview Condo	2400 N Lakeview Av
27		444 St James Apartments	444 W St James Pl
28		Draper & Kramer	1360 N Lake Shore Dr
29		Cenacle Convent	513 W Fullerton Pkwy
30		Oscar Mayer School	2250 N Clifton Av
31		Edith Spurlock Sampson Apts	2720 N Sheffield Av
32		Belden Stratford Apartments	2300 N Lincoln Pk W
33		Chicago History Museum	1601 N Clark St
34		2650 Lakeview Condo	2650 N Lakeview Av
35		One East Scott Condo Assoc	1 E Scott St
36		Sunrise Assisted Living/Lincoln Pk	2710 N Clark St
37	x	Church Of Our Saviour	530 W Fullerton Av
38		Chicago History Museum	1601 N Clark St
39		Lincoln Pk Br Library	1150 W Fullerton Av
40	x	Alcott School	2625 N Orchard St
41		De Paul Athletic Traning Ctr	2323 N Sheffield Av
42		Sunrise Assisted Living/Lincoln Pk	2710 N Clark St
43	x	The Junior League Of Chicago	1447 N Astor St
44		Francis Parker School	2233 N Clark St
45		Elizabeth/Larrabee Apartments	1845 N Larrabee St
46		Chicago Fire Station	2714 N Halsted St

Ward 44 Polling Places

1		The Belmont By Reside	3170 N Sheridan Rd
2		Greenview Place	1501 W Melrose St
3		3150 Condo Assoc	3150 N Lake Shore Dr
4		The Hallmark	2960 N Lake Shore Dr
5		Alden Lincoln Pk Nursing Hm	504 W Wellington Av
6		Second Unitarian Church	656 W Barry Av
7		2800 Lake Shore Condo Assoc	2800 N Lake Shore Dr
8		Wirtz Realty Corp	2970 N Sheridan Rd
9		Sheil Park	3505 N Southport
10	x	Hawthorne School	3319 N Clifton Av
11		Sheil Park	3505 N Southport
12		Broadway United Methodist Church	3338 N Broadway
13	x	Hawthorne School	3319 N Clifton Av
14		Advocate II Masonic MD Ctr	814 W Nelson St
15		Broadway United Methodist Church	3338 N Broadway
16	x	Blaine School	1420 W Grace St
17		The Kenwood Of Lakeview	3121 N Sheridan Rd
18		Second Unitarian Church	656 W Barry Av
19		Nettelhorst School	3252 N Broadway
20		Advocate II Masonic MD Ctr	814 W Nelson St
21		John Merlo Library	644 W Belmont Av
22		Hawthorne House	3450 N Lake Shore Dr
23		Britton Budd Apartments	501 W Surf St
24		Wirtz Realty Corp	2970 N Sheridan Rd
25	x	Blaine School	1420 W Grace St
26		Chicago Police Station	850 W Addison St
27		Agassiz School	2851 N Seminary Av
28		Belmont Towers	510 W Belmont Av
29		Agassiz School	2851 N Seminary Av
30		Sheil Park	3505 N Southport
31	x	G-Man	3740 N Clark St
32	x	G-Man	3740 N Clark St
33		Broadway United Methodist Church	3338 N Broadway
34		Hattie Callner Apartments	855 W Aldine Av
35		The Kenwood Of Lakeview	3121 N Sheridan Rd
36		Chicago Police Station	850 W Addison St
37		Nettelhorst School	3252 N Broadway
38	x	Hawthorne School	3319 N Clifton Av
39	x	Hawthorne School	3319 N Clifton Av
40		Agassiz School	2851 N Seminary Av
41		Britton Budd Apartments	501 W Surf St

Ward 45 Polling Places

1		Thurgood Marshall School	3900 N Lawndale Av
2		Thurgood Marshall School	3900 N Lawndale Av
3		Independence Park	3945 N Springfield Av
4		Disney II Magnet School	3815 N Kedvale
5		Disney II Magnet School	3815 N Kedvale
6		Mid City Nissan	4444 W Irving Park Rd
7		Mid City Nissan	4444 W Irving Park Rd
8	x	Christ Our Saviour Church	3807 N Lavergne Av
9		Gray School	3730 N Laramie Av
10		Gray School	3730 N Laramie Av
11	x	Faith United Church Of Christ	5051 W Belle Plaine Av
12		St John Lutheran Church	4939 W Montrose Av
13	x	Faith United Church Of Christ	5051 W Belle Plaine Av
14		St John Lutheran Church	4939 W Montrose Av
15		Wilson Park	4630 N Milwaukee Av
16		Jefferson Park Library	5363 W Lawrence Av
17		Wilson Park	4630 N Milwaukee Av
18	x	Prussing School	4650 N Menard Av
19	x	Jefferson Park	4822 N Long
20	x	Jefferson Park	4822 N Long
21		St Constance School	5864 W Ainslie St
22		St Constance School	5864 W Ainslie St
23		Northwest Fellowship Ch	6125 W Foster Av
24		Northwest Fellowship Ch	6125 W Foster Av
25		Northwest Fellowship Ch	6125 W Foster Av
26		Northwest Fellowship Ch	6125 W Foster Av
27		Beard School	6445 W Strong St
28		St Constance School	5864 W Ainslie St
29		St Constance School	5864 W Ainslie St
30	x	Eden United Church Of Christ	5051 W Gunnison St
31	x	Eden United Church Of Christ	5051 W Gunnison St
32		Beaubien School	5025 N Laramie Av
33		Beaubien School	5025 N Laramie Av
34		Chicago Police Station	5151 N Milwaukee Av
35		Saint Cornelius Church	5430 W Foster Av
36		Saint Cornelius Church	5430 W Foster Av
37		Farnsworth School	5414 N Linder Av
38		Farnsworth School	5414 N Linder Av
39		Farnsworth School	5414 N Linder Av
40		Senior Suites	5400 N Northwest
41		Elston Av United Methodist Church	5850 N Elston Av
42		Hitch School	5625 N McVicker Av
43		Hitch School	5625 N McVicker Av
44		Rosedale Park	6312 W Rosedale Av
45		North Shore Spanish Church	5158 N Nagle Av
46		North Shore Spanish Church	5158 N Nagle Av
47		Beard School	6445 W Strong St
48		Beard School	6445 W Strong St

Ward 46 Polling Places

1		Truman College	1145 W Wilson
2		Truman College	1145 W Wilson
3		Grace St Towers	635 W Grace St
4		Preston Bradley Center	941 W Lawrence Av
5		Gill Park	833 W Sheridan Rd
6	x	United Winthrop Towers	4848 N Winthrop Av
7		Imperial Towers Condo	4250 N Marine Dr
8		Eastwood Tower	4640 N Sheridan Rd
9		Uptown Branch Library	929 W Buena Av
10		Lakeview East Cooperative	707 W Waveland Av
11		Sherway Tower Apts	4225 N Sheridan Rd
12		Courtenay Language Arts Ctr	4420 N Beacon St
13		Brenemann School	4251 N Clarendon Av
14		Lakeview Tower Apartments	4550 N Clarendon Av
15		Uptown Branch Library	929 W Buena Av
16		Bezazian Library	1226 W Ainslie St
17		3950 N Lake Shore Dr	3950 N Lake Shore Dr
18		Park Place Tower Condo	655 W Irving Park Rd
19		3600 Lake Shore Condo Assoc	3600 N Lake Shore Dr
20		Truman College	1145 W Wilson
21		Preston Bradley Center	941 W Lawrence Av
22		Ella Flagg Young Apartments	4645 N Sheridan Rd
23		Uplift Community High School	900 W Wilson
24		Lake Park Plaza Condo	3930 N Pine Grove Av
25		Truman College	1145 W Wilson
26		Clarendon Park	4501 N Clarendon Av
27		Ruth Shriman House	4040 N Sheridan Rd
28		3900 Lake Shore Condo	3900 N Lake Shore Dr
29		The Carlton At The Lake Inc	725 W Montrose Av
30		Lakeview East Cooperative	707 W Waveland Av
31		The Salvation Army College	711 W Addison St
32		Ella Flagg Young Apartments	4645 N Sheridan Rd
33		The Salvation Army College	711 W Addison St
34		Ruth Shriman House	4040 N Sheridan Rd
35		820 Belle Plaine Apts	820 W Belle Plaine Av
36		3550 Lake Shore Condo	3550 N Lake Shore Dr
37		McCutcheon School	4865 N Sheridan Rd
38		Gill Park Cooperative	810 W Grace St
39		New York Private Residences	3660 N Lake Shore Dr
40		Alden Lakeland	820 W Lawrence Av

Ward 47 Polling Places

1	x	Audubon School	3500 N Hoyne Av
2	x	Concordia Lutheran Ch	3855 N Seeley Av
3		The Martha Washington Apts	2324 W Irving Park Rd
4		Addison St Congregational Church	2132 W Addison St
5	x	Philadelphia Romanian Church	1713 W Sunnyside Av
6	x	Hamilton School	1650 W Cornelia Av
7		Bell School	3730 N Oakley Av
8		Coonley School	4046 N Leavitt St
9		Lincoln Belmont Library	1659 W Melrose St
10		Ravenswood Untd Church	2050 W Pensacola Av
11		Lincoln Belmont Library	1659 W Melrose St
12		Silvies	1900 W Irving Park Rd
13		Waters School	4540 N Campbell Av
14		Welles Park	2333 W Sunnyside Av
15		St Augustine College	1333 W Argyle St
16		Queen Of Angels Church	4412 N Western Av
17	x	Revere Park	2509 W Irving Park Rd
18	x	Lake View High School	4015 N Ashland Av
19		St Augustine College	1333 W Argyle St
20		Berry Memorial Untd Methodist Ch	4754 N Leavitt St
21		Queen Of Angels Church	4412 N Western Av
22		Conrad Sulzer Library	4455 N Lincoln Av
23		Winwood Apartments	1406 W Winona St
24	x	Lake View High School	4015 N Ashland Av
25	x	Resurrection Covenant Church	3901 N Marshfield Av
26		Chicago Dept On Aging	2019 W Lawrence Av
27		Chicago Fire Station	3801 N Damen Av
28		Ravenswood Untd Church	2050 W Pensacola Av
29		Chicago Fire Station	3801 N Damen Av
30		Bethany Methodist Home	4950 N Ashland Av
31		Chase Park	4701 N Ashland Av
32		Bethany Methodist Home	4950 N Ashland Av
33	x	Resurrection Covenant Church	3901 N Marshfield Av
34		American Indian Center	1630 W Wilson
35		St Benedict Parish	3919 N Bell Av
36		McPherson School	4728 N Wolcott Av
37		Pilgrim Lutheran Church	4300 N Winchester Av
38		Chicago Dept On Aging	2019 W Lawrence Av
39		Ravenswood Elem School	4332 N Paulina St
40	x	Luther Memorial Church	2500 W Wilson
41		German School Of Chicago	1447 W Montrose Av
42		Welles Park	2333 W Sunnyside Av
43	x	Resurrection Covenant Church	3901 N Marshfield Av
44		Clark & Irving Park Sr Housing	3940 N Clark St
45		Conrad Sulzer Library	4455 N Lincoln Av
46		Bell School	3730 N Oakley Av
47	x	Audubon School	3500 N Hoyne Av
48		Silent Cooperative	2500 W Belmont Av

Ward 48 Polling Places

1		Senn Metro Academy	5900 N Glenwood Av
2		The North Shore Bapt Church	5244 N Lakewood Av
3	x	Edgewater Presbyterian Church	1020 W Bryn Mawr Av
4		Marine Drive Condo	5040 N Marine Dr
5		Edgewater Beach Apartments	5555 N Sheridan Rd
6		Pines Of Edgewater	5439 N Kenmore Av
7		Peirce School	1423 W Bryn Mawr Av
8		Thorndale Beach South Condo	5855 N Sheridan Rd
9		Park Towers Condo	5419 N Sheridan Rd
10		Swedish American Museum	5211 N Clark St
11		The North Shore Bapt Church	5244 N Lakewood Av
12		Pines Of Edgewater Apartments	5220 N Kenmore Av
13		Granville Beach Condo	6171 N Sheridan Rd
14		5445 Edgewater Plz Condo	5445 N Sheridan Rd
15		Berger Park	6205 N Sheridan Rd
16		Fisher Apartments	5821 N Broadway
17		Castleman Apartments	4945 N Sheridan Rd
18		Hollywood House	5700 N Sheridan Rd
19		St Ita Hall Jubilee	5500 N Broadway
20		Stephen K Hayt Elementary Sch	1530 W Granville Av
21		The Kenmore Apartments	5040 N Kenmore Av
22		Malibu East Condo	6033 N Sheridan Rd
23		The Admiral At The Lake	929 W Foster Av
24		Margate Park	4921 N Marine Dr
25	x	Granville Methodist Church	1307 W Granville Av
26		Hollywood House	5700 N Sheridan Rd
27		Sovereign	1040 W Granville Av
28		Kenmore Plaza/Habitat Co	5225 N Kenmore Av
29		Breakers At Edgewater Beach	5333 N Sheridan Rd
30		Edgewater Branch Library	6000 N Broadway
31		Swift School	5900 N Winthrop Av
32		Metropolis Coffee Co	1039 W Granville Av
33		Malibu Condo	6007 N Sheridan Rd
34	x	Granville Methodist Church	1307 W Granville Av
35		White Chapel Apts LLC	4910 N Sheridan Rd
36		Edgewater Plaza Condo	5455 N Sheridan Rd
37		Peirce School	1423 W Bryn Mawr Av
38		Immanuel Evangelical Luth Church	1500 W Elmdale Av
39		Hollywood Towers	5701 N Sheridan Rd
40		Edgewater Branch Library	6000 N Broadway
41		Church Of Atonement Episcopal	5749 N Kenmore Av
42		Senn Metro Academy	5900 N Glenwood Av
43	x	Edgewater Presbyterian Church	1020 W Bryn Mawr Av
44		Peirce School	1423 W Bryn Mawr Av
45	x	Granville Methodist Church	1307 W Granville Av
46		Shoreline Towers Condo	6301 N Sheridan Rd

Ward 49 Polling Places

1		Gale School	7650 N Marshfield Av
2	x	St Ignatius Church	6559 N Glenwood Av
3		Ethiopian Cmty Assoc Of Chicago	1730 W Greenleaf Av
4		Sullivan High School	6631 N Bosworth Av
5		James Sneider Apartments	7450 N Rogers Av
6	x	Gale School	1619 W Jonquil
7		Centennial Forum/Student Union	1125 W Loyola Av
8		St Margaret Mary Center	7341 N Claremont Av
9		Leonas Restaurant	6935 N Sheridan Rd
10		Rogers Pk Library	6907 N Clark St
11		Touhy Park	7348 N Paulina St
12	x	St Ignatius Church	6559 N Glenwood Av
13		Paschen Park	1932 W Lunt Av
14		Lake Shore Healthcare & Rehab	7200 N Sheridan Rd
15		Pottawatomie Park	7340 N Rogers Av
16		Alden Village North	7464 N Sheridan Rd
17		Caroline Hedger Apts	6400 N Sheridan Rd
18		Kilmer School	6700 N Greenview Av
19		Jordan Community School	7414 N Wolcott Av
20		Field School	7019 N Ashland Av
21		Kizin Creole Restaurant	2311 W Howard St
22		Holy Apostolic Catholic Assyr Ch	7201 N Ashland Av
23		United Church Of Rogers Park	1545 W Morse Av
24		UNO Rogers Park	7416 N Ridge Bv
25	x	The Seville Apartments	1263 W Pratt Av
26		Morningside Ct Apartments	1250 W Morse Av
27		Loyola Park	1230 W Greenleaf Av
28		Living Water Community Church	6808 N Ashland Av
29		Loyola Park	1230 W Greenleaf Av
30	x	Chalet Living And Rehab	7350 N Sheridan Rd
31	x	Gale School	1619 W Jonquil
32		Willy White Community Center	1610 W Howard St
33		Pottawatomie Park	7340 N Rogers Av

Ward 50 Polling Places

1	x	Bernard Horwich Jewish Center	3003 W Touhy Av
2		Philip Rogers School	7345 N Washtenaw Av
3		Philip Rogers School	7345 N Washtenaw Av
4		Philip Rogers School	7345 N Washtenaw Av
5	x	Bernard Horwich Jewish Center	3003 W Touhy Av
6		Glencrest Nursing Ctr	2451 W Touhy Av
7		George Armstrong School	2110 W Greenleaf Av
8		St Margaret Mary Center	7341 N Claremont Av
9		Philip Rogers School	7345 N Washtenaw Av
10		Croatian Cultural Center	2845 W Devon Av
11		Boone School	6710 N Washtenaw Av
12		Winston Tower #3 Condo	7061 N Kedzie Av
13		Warren Park	6601 N Western Av
14		Winston Tower #2 Condo	6833 N Kedzie Av
15	x	West Ridge Untd Methodist Church	2301 W Lunt Av
16	x	Winston Tower #5 Condo	7141 N Kedzie Av
17		Clinton School	6131 N California Av
18		Pk Plaza Retirement Ctr	6840 N Sacramento Av
19		Northtown Branch Library	6435 N California Av
20		Boone School	6710 N Washtenaw Av
21		Boone School	6710 N Washtenaw Av
22		Croatian Cultural Center	2845 W Devon Av
23	x	International Social Club	3109 W Devon Av
24		Solomon School	6206 N Hamlin Av
25		Solomon School	6206 N Hamlin Av
26		West Ridge Senior Apts	6142 N California Av
27	x	Winston Tower #1	6933 N Kedzie Av
28		Daniel Hudson Burnham Apts	1930 W Loyola Av
29		Clinton School	6131 N California Av
30		Warren Park	6601 N Western Av
31		Warren Park	6601 N Western Av
32		Stone Scholastic Academy	6239 N Leavitt St
33		Boone School	6710 N Washtenaw Av
34		Boone School	6710 N Washtenaw Av
35		George Armstrong School	2110 W Greenleaf Av
36		Boone School	6710 N Washtenaw Av
37	x	West Ridge Untd Methodist Church	2301 W Lunt Av
38		Winston Tower #4 Condo	7033 N Kedzie Av
39	x	International Social Club	3109 W Devon Av
40		West Ridge School	6700 N Whipple St

Board of Election Commissioners For the City of Chicago

Langdon D. Neal, Chairman
Richard A. Cowen,
Secretary/Commissioner
Marisel A. Hernandez, Commissioner
Lance Gough, Executive Director

Chicago
Board of Election Commissioners

SOUND BOARD

KEEPING YOU PLUGGED IN TO TODAY'S MOST BUZZWORTHY MUSIC

Waxahatchee

ALBUM REVIEW

waxahatchee

Ivy Tripp
Waxahatchee

By Josh Terry
REDEYE SOUND BOARD

When Katie Crutchfield sings, it sounds like she's revealing her most private thoughts and secrets for anyone who will listen. And with "Ivy Tripp," the 26-year-old's third album as Waxahatchee, she delivers her tightest set of indie rock confessions.

It's another impressive step forward for the artist, who released her ramshackle debut "American Weekend" in 2012 and earned support from Lena Dunham for 2013's excellent "Cerulean Salt." On "Ivy Tripp," whose title is a term Crutchfield invented to represent the lack of direction of modern 20-, 30- and 40-somethings, her voice continues to be both candid and vulnerable, showcased in songs that are more fully formed and lengthy. The lean "Under A Rock" is densely packed with power-pop hooks; lead single "Air" is one of her most stunning offerings to date; and, regarding making her traditionally brief songs longer, Crutchfield jokingly tweeted last year, "Wrote a 4 minute song for the first time in my life." Both "Breathless" (4:45) and "Bonfire" (4:58) come within shouting distance of running five minutes.

Even more notable considering the heightened expectations and attention, Crutchfield manages to improve without drastically changing anything. She's still got her signature biting wit and searing candor, like on the kiss-off "<" ("You're less than me/I am nothing"), which features a fitting instrumental that sounds like Pavement at its most lackadaisical, or on "The Dirt," in which she turns her angst inward, saying, "I'm a basement brimming with nothing great." For Crutchfield, self-loathing is a tool for beautiful, resonant songs rather than, well, a crutch. Take the penultimate track "Half Moon," a somber piano ballad on which Crutchfield reveals, "Our love tastes like sugar, but it pulls all the life out of me." Other moments on the album, like the synth-led "La Loose" and its breezy "ooh-ooh" hook, lend some welcome, cheery sighs of relief.

Of course, the singer has dealt in blunt emotional honesty and heartfelt, bare bones songwriting for more than 10 years, spending her teen years playing in bands (the Ackleys, P.S. Eliot) with her twin sister Allison (now of the great pop-punk outfit Swearin') before starting her Waxahatchee solo project in 2010. It sparked after a week writing post-breakup music in solitude at Waxahatchee Creek in her home state of Alabama. Five years later, Crutchfield has turned heartbreak into three increasingly strong, gorgeously resilient albums of personal reflection.

JTERRY@REDEYECHICAGO.COM | @JOSHHTERRY

SPECIAL ADVERTISING SECTION

DEALS ON TAP

MON food & drink specials

The Franklin Room
675 N. Franklin St.
312-445-4686

Join us for $1 Oysters everyday from 5:00pm to 6:30pm. Visit us online for more info at www.franklinroom.com

Newport Bar & Grill
1344 W Newport Ave
(773)325-9111

1/2 Off for Industry
$3 Greenline Drafts
$3 312 Drafts
1/2 Off Salads & Sandwiches

Zachi
1406 W. Belmont Ave
773 327-0000 www.zachi.net

Lunch special $5.95
Monday thru Friday:
Any regular size sandwich + small hummus or small baba ghanouj + drink

BIG BRICKS $4 DRAFTS
3832 N. LINCOLN AVE
See Beer List bigbrickschicago.com

ALL DRAFTS $4.00 EVERYDAY
20 TAPS/NO CRAP!
$4 GUINNESS PINTS EVERYDAY!
HAVE ANOTHER PINT! THEY'RE ONLY $4!

Follow us on Twitter!
@RedEyeChicago

What's the word on the street?
Find out at redeyechicago.com

IT'S REDEYE BUT BETTER
NOW ON IPAD

Check out daily food & drink specials from our partners

To feature your daily specials, go to redeyechicago.com/deals

URBAN MARKETPLACE

PLEASE VISIT REDEYECHICAGO.COM/ADVERTISE TO PLACE LISTING

STUFF WANTED

$$CASH$$ FOR OLD COMICS, NINTENDO TOYS, SCIFI, ACTION FIGURES, COLLECTIBLES MONSTERS, STATUES, ETC. **847-971-1223**

I BUY LEICA & HASSELBLAD CAMERAS & LENSES Call Bill **630-886-5555**

WANTED Paying Cash for Military Items, American, German, Japanese & Other Countries from Any Period. Also Marx Playsets, Toy Soldiers, Trains, Miscellaneous Toys & Antiques. **Call Gary: 708-522-3400**

Wanted Radio/TV tubes, Ham/CB radios, tube testers, misc electronics. No TVs. **708-536-8823**

WILL BUY ALL OFFICE TELEPHONE EQUIPMENT! * Please call 312-RICHARD, 312-742-4273*

GENERAL ANNOUNCEMENTS

ADOPTION: * At-Home Mom, Financially Secure Family, LOVE, Laughter, Art, Music awaits 1st baby. Melanie * Expenses Paid * **866-757-5199 ***

Announcement "Saturday Morning" with the Monroe's is moving forward cynw5013d@yahoo.com **708-420-1385**

Notice of Filing a Request for Name Change I, Gustavo Enrique Quiroga, resident at 13402 S. Burley Ave., in Chicago Ill., zip 60633, have changed my name to Enrique Alexander Soler. This is subject to approval by the Circuit Court of Cook County Illinois. **XXX-XXX-XXXX**

STUFF FOR SALE

Chicago Vintage Guitar Expo Sun March 1st, Best Western Hotel, Hillside IL, Buy, Sell, Trade. Guitars, Parts, Amps & More. 10^{0}m to 4pm, BUYING OLD GUITARS **847-931-0707**

Queen Bedroom Set $350 Never used, Headboard, frame, mattress & box spring. Still in boxes. Can Deliver Call **847-371-1863**

Queen Pillowtop Mattress Set $199 Still in plastic, never used. Includes Box Spring & Warranty. Can Deliver. Call **847-371-1863**

DOGS

Dutch Shepherd 877-880-0102
Chicago $23,570.00 **Male**
IMPORTED FROM GERMANY! Internationally Licensed, fully trained and Certified Service Guard Security Protection Dog For Sale. TAX DEDUCTION SECURITY EXPENSE FOR HOME OR BUSINESS! "PIKO" is friendly with his family, Excellent Home / Business Security Dog. Local Training & Other Breeds Available. Visit k9wdi.com or call DAVE in Chicago.

German Shepherd 815-721-9090
Chicago $400-1500+ **M/F**
German & Dutch pups & trained dogs. Blk&tan/silver, brindle, white. Health guarantee.

Labrador Retriever 618-396-2494
Meppen, IL $600+ **M/F**
AKC, OFA, Blocky, Bred for Looks, Disposition, and Hunting Ability. Calm. All colors. Shots, Wormed. Ready Now-Summer. www.sieversretrievers.com

Poodle 815-236-3338
Woodstock $Call for Pricing **M&F**
Vet checked,clearances,m-chip,dewclaw, shots.

Saint Bernard 217-273-0515
Arthur, IL $750 **1M/1F**
puppies, AKC, shots and wormed. 9 weeks old.

New Car Dealer Directory

acura

MCGRATH ACURA OF DOWNTOWN CHICAGO
CHICAGO'S FIRST, CHICAGO'S ONLY
1301 N. ELSTON IN CHICAGO
866-965-3032 McGrathAcuraOfChicago.com

buick

ROGERS BUICK*
2720 S. MICHIGAN AVE., CHICAGO
877-875-0609 www.rogersautogroup.net

chevy

KINGDOM CHEVROLET*
6603 S. WESTERN AVE., CHICAGO
877-256-3595 www.kingdomchevy.com

ROGERS CHEVROLET*
2720 S. MICHIGAN AVE., CHICAGO
877-875-0609 www.rogersautogroup.net

gmc

ROGERS GMC*
2720 S. MICHIGAN AVE., CHICAGO
877-875-0609 www.rogersautogroup.net

honda

MCGRATH CITY HONDA*
6720 WEST GRAND AVENUE, CHICAGO
888-619-2211 www.mcgrathcityhonda.com

hyundai

McGRATH CITY HYUNDAI*
6750 WEST GRAND AVENUE, CHICAGO
888-499-8352 www.mcgrathcityhyundai.com

ROGERS HYUNDAI*
2720 S. MICHIGAN AVE., CHICAGO
877-875-0609 www.rogersautogroup.net

nissan

WESTERN AVE NISSAN*
7410 S. WESTERN AVE., CHICAGO
877-286-2058 www.westernavenissan.com

scion

LIBERTYVILLE SCION*
AN/AutoNation
1180 S. MILWAUKEE AVE., LIBERTYVILLE
877-371-5270 www.libertyvillescion.com

toyota

LIBERTYVILLE TOYOTA*
AN/AutoNation
1180 S. MILWAUKEE AVE., LIBERTYVILLE
877-371-5270 www.libertyvilletoyota.com

cars.com™

***Participating cars.com dealer.**
To showcase your dealership contact Alex Morey 312-222-3579

TRAINING & EDUCATION

PLEASE CALL 312.222.4060 TO PLACE AN AD

HIRE QUALITY.
Coyne It.
Get a career as a
Medical Assistant
Coyne College also offers:
• Medical Billing and Coding Specialist
• Pharmacy Technician
- Financial Aid Available for Those Who Qualify
- Day and Evening Classes
- Career Services Available for Graduates
800.494.0793
MyCoyne.com

Coyne College is accredited by the Accrediting Commission of Career Schools and Colleges (ACCSC). Coyne College is approved by the Division of Private Business and Vocational Schools of the Illinois Board of Higher Education. Complaints against this school may be registered with the Illinois Board of Higher Education, 431 East Adams, 2nd floor, Springfield, Illinois 62701, www.IBHE.org. For more information, go to CoyneCollege.edu.

BECOME A
HEALTHCARE PROFESSIONAL

Open house:
- visit our website -
www.MCCollege.edu
312-236-9000

Financial Aid & Grants Available (if you qualify)

We offer training programs in:
• MRI Technologist
• Ultrasound/ Vascular/ OB-GYN
• Cardiovascular Sonographer
• Medical Assisting
• Cardiology/ Monitor Tech/ EKG
• Dialysis Technology
• Phlebotomy Tech
• Surgical Technologist (Sterile Processing Certification)
• CNA
• Pharmacy Tech
• ESL

Office hours, programs, and class schedules vary by location. Please call us or visit our website for details.
*We also accept International Students

MIDWESTERN CAREER COLLEGE
-approved by the Division of Private Business and Vocational Schools of the Illinois Board of Higher Education

Chicago
20 N. Wacker Dr.
(Downtown)
312-236-9000

Naperville
200 E. 5th Ave
(Metra Station)
630-536-8679

Blue Island
12840 S. Western Ave
(Metra Station)
708-926-9470

Advertise your business in the Chicago Tribune Training & Education Directory. Call 312-222-4060 for more info.

TRAINING & EDUCATION

PLEASE CALL 312.222.4060 TO PLACE AN AD

Find open houses and homes for sale near you!

We do the work for you

- Tag homes of interest and quickly access them
- Add notes for yourself or share with a friend
- Set email alerts on new properties, price reductions, open houses and more

www.homefinder.com/myhomefinder

Chicago Tribune

HomeFinder.com
Where homes and people find each other.

© 2011 HomeFinder.com, LLC. All rights reserved. Equal Housing Opportunity

REALESTATE MARKETPLACE

Search for your new Real Estate Property at classifieds.chicagotribune.com

To place a real estate ad, visit chicagotribune.com/advertiser/realestate

ROOMS FOR RENT

CHICAGO $105/WK 60644
AUSTIN OTHER
Clean Room with Refrigerator and Microwave. Near Oak Park, Wal-Mart, Bus & Metra. 773-637-5957

CHICAGO $112/WK NORTHSIDE
- OTHER
Room with Stove, Refrigerator, Bath & Shiny Wood Floors. Near Shopping/Transportation. Good Heat. 773-561-4970

VACATION PROPERTY FOR SALE

ALDEN MI $149,900 49612
9012 MANLEY RD. NW OTHER
Northern Michigan. 36 Acres. Mostly wooded. 2 mi from Torch Lake. 2 bdrm home. Quiet. Wildlife. More info & pics at www.aldenproperty.shutterfly.com 269-720-5264

WOLF RIVER, FREMONT, WI $32,500 5940
306 NORTH STREET MOBILE

2010 Canterberry 1.5 story Park model trailer. Call: 715-256-0835, 715-630-6792 or 715-630-6790. Blue Jay Fishing & Camping Resort.

NATIONAL LOTS/ACREAGE

PRIME CENTRAL, IL $-FRI., APRIL 24 @ 10 AM
LAND AUCTION LAND
At the American Legion in Sullivan, IL
40 acres of productive tillable farmland w/ "Class A" soils!

Pamela K. Burnell - Owner
Visit us online or call for a brochure!
www.sullivanauctioneers.com
217-847-2160

PRIME MACON CO., IL $- FRI., MAY 1 @ 1 PM
LAND AUCTION LAND
At the Warrensburg Sportsman Club
160 acres (2 tracts) of prime cropland!
The Kovacevich Estate

Visit us online or call for a brochure!
www.sullivanauctioneers.com
217-847-2160

RESIDENTIAL FOR RENT SOUTH/SOUTHWEST

SAUK VILLAGE $975 60411
217TH AND MERRILL SFH

Rehabbed 3br 1bth updated kitch & bthrm,AC, Fncd yrd, neutral clrs, hrdwd flrs, ALARM, no bsemnt! H20 Incld Sct. 8 Welcome 708-932-8224

APT FOR RENT CITY NORTHWEST

CHICAGO $1650 60634
6052 W. IRVING PARK APARTMENT
New bldg spac, 2 BR, 2 Full Marble BA, Open Flr. Plan, Kitch w/ granite, & SS applis. Hwd flrs. W/D. Cent H/AC, Balc, Elev, pk space. 847-942-8877.

CHICAGO $850 60651
1052 N. KEYSTONE AVE APARTMENT
2nd floor, 2bdrm, living/dining room, 1st & last mon. rent, util not incl. Section 8 welcome. Serious inq. only call Ms. Wright at 773-519-6210

APT FOR RENT CITY WEST

CHICAGO-CITY/WEST $1,025 60612
WASHINGTON & CALIFORNIA APARTMENT
Great vintage secured seven room, two bedroom apt, cable ready, hardwood and ceramic tile flooring. Remodeled kitchen and bath, stove and refrigerator included. Hardwood floors throughout. parking available. Tenant pays cooking gas and electric. Steps to Greenline, buses and few blocks to I-290. Immediate occupancy Price $1,025 + $500 non-refundable move in fee. $35 per adult application fee Contact Denise 312-515-6942

APT FOR RENT CITY SOUTH

BEVERLY $900 60643
106TH & HALE APARTMENT
Beautiful Rehab 2 Bdrm Apt. 3rd flr, hdwd flrs, appliances, intercom, heat included, laundry rm. Disc avail. Call M-F 10 am-3:00 pm 773-221-2100

APT FOR RENT NORTH

EVANSTON $1200 60202
BY REACH AND OKTON DUPLEX
2BR unit by lake. Bright and spacious. Hardwood floors. Lots of closets and storage. Separate laundry room, dining room, living room, front and back garden. New insulation. Heater. Storm windows. Garage, close to transportation, stores and lake. All appliances. Avail 4/1. 847-644-1393

APT FOR RENT NORTHWEST

HARWOOD HEIGHTS $1,050.00 60706
4732 N. OLCOTT APARTMENT
2 bdrm. Updated kitchen and bath. Two available 2nd & 3rd flr. Heat and hot water incl. 1-yr lease. No Sec Deposit. Avail 4/15. 773/774-4732.

APT FOR RENT WEST

ELMHURST $NA 60126
150 SCHILLER AVE APARTMENT
Large luxury 1 and 2 BRs. Penthouse available. Downtown location. Elevator. Secure, indoor parking all appls. W/D. No Pets. 630-782-1400

ELMHURST $NA 60126
111 THIRD ST APARTMENT
New, spacious, luxurious 1 & 2 BRs. Dntwn loc. Elevator. Covered prkng. All appls. W/D. No pets. Age restricted. 630-501-1676 / 630-782-1400

ELMHURST, IL $900 60126
WILLOW & SCHILLER APARTMENT
1 bedroom in two flat, hardwood floors, W/D, garage. 630-921-1540

APT FOR RENT SOUTH/SOUTHWEST

CHICAGO/GAGE PARK $775/MO 60629
5900 & SACRAMENTO APARTMENT
2nd flr, spacious, 2 bedroom, heat & cooking gas, A/C, hardwood floors, coin laundry, cable access. Call for appt 773-523-6399

COMMERCIAL FOR RENT CITY

CHICAGO N SIDE VARIOUS SF 60639
MULTIPLE COMMERCIAL SPACES AVAILABLE! COMMERCIAL
City Approved Food Services/Production Space with sinks, hoods, heavy power gas, electric plus, freezer space. USDA Approved. Warehouse Office Manufacturing Dock, Shops, Metal, Wood and Stone, Parking and Storage. 20' Ceilings.
Great pricing! Call Peter 773-385-5700 www.pierportre.com

COMMERCIAL FOR RENT SOUTH/SOUTHWEST

ORLAND PARK 605 SF 60462
9540 W 144TH PL STE 2C OFFICE
This is a prime location office rental and is located 1 block east of La Grange Rd. on 144th Place. It features 1 private bathroom and lots of closet space. One year lease or 1 month free rent with a 2 year lease for $775/month net lease available.708-308-3774

Find scores of Classified listings every Sunday in Sports.

Chicago Tribune

Chicago Tribune careerbuilder™

To find your next job, visit **chicagotribune.com/careerbuilder** and type in Career Builder WebId.

To place your Job ad, visit **chicagotribune.com/advertiser/jobs**

JOBS SECTION

Position	Company	Location	WebId
ACCOUNTING >>			
STAFF ACCOUNTANT	WILLIAM A RANDOLPH INC	GURNEE, IL	1901960
ADMIN, CLERICAL >>			
Office Assistant for Machinery Sales	OMCG Inc.	Ohare Area, IL	1889137
Receptionist	Intraaction	Bellwood, IL	1884836
CUSTOMER SERVICE >>			
Seasonal Staff	Rail Europe, Inc.	Rosemont, IL	1902236
DRIVER >>			
Drivers	NEWSPAPER DELIVERY	Indiana, IL	1902339
EDUCATION >>			
Associate Degree Nursing Instructor	Wisconsin Indianhead Technical College	New Richmond, WI	1898061
Mathematics Faculty	Oakton Community College	Des Plaines, IL	1900716
ENGINEERING >>			
Business Advisory Services Manager	Grant Thornton LLP	Chicago, IL	1885271
HOSPITALITY >>			
General Manager - Lodging	Lakhani Hospitality Inc.	Skokie, IL	1895280
MANAGEMENT >>			
Operations Manager	DYNO NOBEL, INC.	Louisiana, MO	1901154
MANUFACTURING >>			
Mold Maker & Mold Repair	Interplex Daystar Inc.	Franklin Park, IL	1879803
Service and Installation Technician	OMCG Inc.	Ohare Area, IL	1889048
RETAIL >>			
Bass Pro Shops/ Tracker Boat & ATV Mechanic/Rigger	Bass Pro Shops/ Tracker Service	Gurnee, IL	1898940
SALES >>			
Part Time Sales	Green Drop lawn care	Naperville, IL	1898356
TRANSPORTATION >>			
CDL Drivers & Part-Time Dock Workers	AAA Cooper Transport	Chicago Land,	1861989
WAREHOUSE/SHIPPING/RECEIVING >>			
Major Account Representative	A Lava & Son	Chicago, IL	1897035
Receiving Manager	A Lava & Son	Chicago, IL	1889461
NURSING >>			
RN's and LPN's	Advantage Nursing	Oak Lawn, IL	1895185

JOIN OUR GROWING TEAM

Potawatomi Hotel & Casino in Milwaukee, WI is one of the biggest casinos in the Midwest.
You've got gaming experience? We value that experience.

We have: Over 3,000 Slot Machines. Over 100 Table Games. A 20-Table Poker Room. An Off-Track Betting Room. A 1,440-Seat Bingo Hall. A 500-Seat Theater. 7 Award-Winning Restaurants. 19-Story Hotel with 381 Rooms. What we don't have is you.

We are seeking experienced gaming professionals for the following positions:

- Slot Performance Manager
- Internal Audit Manager
- F&B Management Positions

For a complete list of front- and back-of-house positions, benefits or to apply online, visit **PAYSBIG.COM/CAREERS**.

POTAWATOMI HOTEL&CASINO™

PAYSBIG.COM | MILWAUKEE | 1-800-PAYSBIG

1721 WEST CANAL STREET · MILWAUKEE, WI 53233 · 1-800-PAYSBIG · PAYSBIG.COM/CAREERS
©2015 FOREST COUNTY POTAWATOMI COMMUNITY, WISCONSIN

All hot and bothered

FAST PAISED
Matt Pais
» mpais@redeyechicago.com
» @mattpais

5 to 7
R

Not long after hordes of viewers hungry for some good, clean (dirty) spanking action flocked to "Fifty Shades of Grey," a smaller, better movie comes along that actually contains, you know, passion between its characters.

Twenty-four-year-old Brian (Anton Yelchin of the "Star Trek" franchise) has spent all the time he might have used looking for love with his head in a book and fingers on the keyboard, crafting short stories he hopes to publish in the New Yorker. Then, while on a walk, he spots Arielle (Berenice Marlohe of "Skyfall"), who seems perfect and interested until she ever so casually mentions that she's married. And yet, this is not a factor. Her husband has a mistress; 33-year-old mother-of-two Arielle, who is French and repeatedly notes her cultural differences, has room in her life for a mister (my word, not hers), though she's only available from 5-7 p.m. weekdays. Wanting not to seem close-minded nor throw away something fantastic—aside from that whole "my girlfriend is married" thing—Brian buckles in.

Effectively using long takes to foster the natural intensity of this dynamic, writer-director Victor Levin never quite convinces that "5 to 7" is the story of a great love, less because of the cast's rapport than because Brian and Arielle don't experience the kind of challenges and development that turn budding excitement into something major.

These two exist in a bubble, not the real world in which couples must survive. "You are a man who is infatuated, so nothing you say can be believed," she tells him early in their relationship, and they struggle to shed that sense of the new. That said, it's also significant that the initial honeymoon period continues past [insert however long you think the honeymoon period should last], and neither runs once it's clear Brian can't tell white wine from red wine (sad even for a 24-year-old) and Arielle can't distinguish Guinness from Miller High Life. Sorry, whaaaaaat?

Berenice Marlohe and Anton Yelchin in '5 to 7'

Even if "5 to 7" sometimes feels like a romantic fantasy, it's grounded in compromises—haunting romanticism colliding with the imperfect way things actually are. As Brian's parents, Frank Langella and Glenn Close broaden and deepen the credibility of this onscreen world, in which Arielle's diplomat husband Valery (Lambert Wilson) hangs with big-shots like acclaimed chef Daniel Boulud and Brian's voiceover refuses to go away and let a story about sensuality and timing take hold. It's the authentic internal monologue of a person inclined to analyze his feelings and turn hardships into words. Uggh, writers, right?

HEROIN AND PAIN PILL ADDICTION
LOW COST & CONFIDENTIAL
$20.00 TRANSPORTATION CREDIT FOR JOINING
with mention of this ad.
• Same Day Dosing
• Compassionate Staff
• All Public Transportation at Front Door
• FREE Gourmet Coffee
• FREE Phone Use (local & long distance)
• FREE Week of Services on Your Birthday
Sundance Methadone Treatment Center
4545 Broadway, Chicago • 773-784-1111 • www.SUNDANCECHICAGO.com
WE ARE HERE TO HELP! NOT JUDGE!

Chicago Treatment and Counseling Centers
Outpatient Methadone Maintenance
WE CAN HELP!!! NO WAITING LIST
•Our $100 REFERRAL BONUS ~ Existing clients who refer a new enrollment to the program will be given $100 credit on their bill
•Former clients can return to the program and have any owed balance waived FOREVER
(Terms and conditions apply)
Referred clients MUST mention referring client AT THE TIME OF ENROLLMENT.
Returning clients who are having an owed balance waived must pay $65 upon intake.
All clients must sign a payment contract requiring payment of their balance in full every Monday.
WE ALSO PROVIDE DUI AND SUBOXONE SERVICES
Please call
(312) 860-4DUI (4384)
www.chicagotreatment.com

4 Locations to Serve You:
3520 S. Ashland Ave.
Chicago, IL 60609
We have recently moved to this location
773.523.3400
($50 weekly)
4453 N. Broadway Ave.
Chicago, IL 60640
773.506.2900
($45 weekly)
1849 S. Cicero Ave.
Cicero, IL 60804
708.656.9500
($50 weekly)
5635 W. Roosevelt Rd.
Cicero, IL 60804
708.652.6500
($50 weekly)

CHICAGO TRAFFIC & WEATHER.
ONE TOUCH AWAY.
DOWNLOAD NOW!
App Store
Google play
WGN 9 CW
CHICAGO'S VERY OWN

SUMMER BEGINS WITH A SMILE

Crowns

Veneers

CROWNS AND VENEERS FROM ONLY $599 PER TOOTH

X-RAY EXAM $59

LASER WHITENING $329

INVISALIGN FROM $2,499

New patients only.
Not valid with existing gum disease.
Sorry no public aid.
Offer expires 5/6/2015.

www.procitydental.com
30 N. Michigan Ave. Suite 603
312-346-5661
James Willerman, DDS
Located across from "the Bean" and Millennium Park
Lab on Premises.
Cash and

ARE YOU SUFFERING FROM MIGRAINES?

If you've been diagnosed and are living with chronic migraines, local doctors have joined a nation-wide research study and need your help testing an investigational migraine prevention medication.

Qualified participants must:

- *Be between 18 and 55 years of age,*
- *Experience 15 or more days w/ headaches per month.*

Participants in this research study will be seen by a doctor and receive all study-related care, testing and study medication at no cost. Compensation for time and travel may be available.

Call the number below to learn more about this migraine prevention study and to see if it's right for you.

CALL US AT 312.431.6780 OR EMAIL TO INFO@CEDARCROSSE.COM

CEDAR CROSSE
research center
800 S. WELLS ST. SUITE M-15 CHICAGO, IL 60607

HOROSCOPES

READ MORE AT TAROT.COM

Aries *March 21-April 19*
You might suddenly realize there is a limit to your seemingly bottomless well of vitality. Don't pretend that you can continue to carry on without making some modifications to your lifestyle.

Taurus *April 20-May 20*
Your best ideas could create problems today if you've overextended your reach. If your current strategy isn't working, try something else. It's better to shift focus than set yourself up for failure.

Gemini *May 21-June 21*
Good intentions might not be sufficient. Today could provoke a social meltdown if circumstances push you too far. People will listen to what you're saying if your delivery is calm and sincere.

Cancer *June 22-July 22*
You may need to stand up to a powerful person today, even if you prefer to remain silent. You could be required to take a leap of faith to initiate a hard conversation, but surprisingly, the discussion rolls along smoothly.

Leo *July 23-Aug. 22*
Finding the confidence you need to progress is challenging because people who are usually on your side might now be playing for the other team. But don't let self-doubt drain your energy. Shine, baby, shine.

Virgo *Aug. 23-Sept. 22*
You are tempted to pull out all the stops and tell your current nemesis exactly what you think today but, unfortunately, this kind of confrontation won't lead to a happy ending. It's more efficient to take the moral high road.

Libra *Sept. 23-Oct. 23*
The most important thing you can do today is to listen to your heart, not your head. It's easier to engage in an awkward interaction if you create positive possibilities instead of worrying.

Scorpio *Oct. 24-Nov. 21*
You can get so wrapped up in your thoughts that you withdraw from the rest of the world. Make time for a conversation with someone you trust because a weight will lift off your shoulders once a well-kept secret is out.

Sagittarius *Nov. 22-Dec. 21*
You may experience fruitful progress today, even if you have concerns about the bottom line. Don't brush aside what you don't want to see or hear. The truth will set you free.

Capricorn *Dec. 22-Jan. 19*
A metamorphosis is shifting the direction of your life. Someone's sarcastic comment could push your buttons, prompting you to escalate a minor disagreement into a conflict. You don't need to succumb to negativity.

Aquarius *Jan. 20-Feb. 18*
You might feel pushed to speak your mind without concern for whatever follows. Don't worry if a simple discussion becomes more complicated than you expected. The emotions should eventually settle down.

Pisces *Feb. 19-March 20*
Your hopes and dreams of your future aren't immune to change. An unexpected encounter with a friend or associate today could initiate a shift in the direction of your life path. You will need to reassess your long-term goals.

Kristen Stewart
AP

CELEBRITY BIRTHDAYS

Monday
» Paul Rudd is 46
» Zach Braff is 40

Tuesday
» Russell Crowe is 51

Wednesday
» Taylor Kitsch is 34

Thursday
» Elle Fanning is 17
» Jay Baruchel is 33
» Kristen Stewart is 25

Friday
» Mandy Moore is 31
» Haley Joel Osment is 27

Saturday
» Joss Stone is 28

Sunday
» Claire Danes is 36
» Jennifer Morrison is 36

GOLF MILL Ford

YOUR OFFICIAL ROUSH DEALER ROUSH

IN ILLINOIS AND THE ENTIRE MIDWEST!
2007•2008•2009
2010•2011
2012•2013
2014
8 FOR 8!

CLEAN SLATE
LEASE RETURN CENTER
DID YOU GO OVER MILEAGE?
GOT DINGS OR DENTS?
SOME INTERIOR WEAR?
HELP IS HERE!

REGISTER TO: WIN THIS CAR**

10TH GOLF MILL Ford ANNIVERSARY 2005 2015

SALESPEOPLE WANTED!
EXPERIENCE PREFERRED
$1,500 SIGN ON BONUS!

39 MPG**

NEW 2014 FORD
FIESTA
0% APR x 72 MOS^^
FULL FACTORY EQUIPPED!, #140101
47 AVAILABLE AT VARYING PRICES
$11,188* OR BUY FOR $189/MO ^
$500 DOWN

0% APR x 72 MONTHS
ALMOST EVERY NEW FORD!**

40 MPG**

NEW 2014 FORD
FOCUS
FULL FACTORY EQUIPPED!, #132911
94 AVAILABLE AT VARYING PRICES
0% APR x 72 MOS^^
$12,991* OR BUY FOR $209/MO ^
$500 DOWN

NEW 2015 FORD
ESCAPE
FULL FACTORY EQUIPPED! #150962
109 AVAILABLE AT VARYING PRICES
34 MPG* 0% APR x 72 MOS**
$17,988* OR BUY FOR $309/MO^
$500 DOWN

NEW 2015 FORD
FUSION
FULL FACTORY EQUIPPED! #150197
67 AVAILABLE AT VARYING PRICES
34 MPG* 0% APR x 72 MOS**
$18,981* OR BUY FOR $329/MO^
$500 DOWN

NEW 2014 FORD
EDGE
V6, ALLOYS, PW, PL, TILT, CRUISE, CD, AUTO, #131538
46 AVAILABLE AT VARYING PRICES
31 MPG* 0% APR x 72 MOS**
$21,988* OR BUY FOR $389/MO^
$500 DOWN

NEW 2014 FORD
F-150
AUTO, AC, PWR EQUIPMENT GROUP, SYNC, #142727
92 AVAILABLE AT VARYING PRICES
18 MPG* 0% APR
$21,988* OR BUY FOR $389/MO^
$500 DOWN

NEW 2015 FORD
EXPLORER
V6, PW, PL, TILT, CRUISE, CD, LOADED, #140154
33 AVAILABLE AT VARYING PRICES
21 MPG* 0% APR x 72 MOS**
$25,691* OR BUY FOR $469/MO^
$500 DOWN

NEW 2015 FORD
TRANSIT
V6, AUTO, AC, PWR, TILT, OVERHEAD CONSOLE #151342
ILLINOIS' LARGEST INVENTORY!
65 AVAILABLE AT VARYING PRICES
22 MPG* 0% APR x 72 MOS**
$25,989* OR BUY FOR $479/MO^
$500 DOWN

OVER 600 QUALITY PRE-DRIVEN VEHICLES IN STOCK!

0.9% APR ON PRE-DRIVEN VEHICLES ONLY AT GOLF MILL FORD!"

Ford Certified Pre-Owned
FACTORY-BACKED 7 YEAR/ 100K MILE POWERTRAIN WARRANTY† COVERAGE ON ALL CERTIFIED PRE-DRIVEN VEHICLES!

WE ACCEPT MATRÍCULA AND MEXICAN DRIVERS LICENSE!

GOLFMILLFORD.COM

9401 N. MILWAUKEE AVE
JUST SOUTH OF GOLF ROAD NILES

WE SPEAK YOUR LANGUAGE: SPANISH • POLISH • RUSSIAN • GREEK • GERMAN • ENGLISH • FILIPINO • ASSYRIAN • KOREAN

YOUR AUTHORIZED QUICK LANE DEALER
SERVICE DEPARTMENT OPEN LATE!
OPEN UNTIL 9PM!

866-627-6962
SALES HOURS: M-F 9A-9P, SAT 9A-7P
SERVICE & PARTS: M-THR 7A-9P, F 7A-7P, SAT 8A-5P

GOLF RD. 58 45 294 43 94 21 90 12 72

*New car prices & payments include applicable manufacturer incentives & manufacturer rebates. Plus tax, title, license & doc fee. In lieu of special financing. **W/ approved credit on select certified used cars Ex. $42.06 per $1000 financed w/ $0 down. Dealer buy down may affect final selling price. Maximum balance $10,000 for 24 months. ^Plus tax, title, license & doc fee. Payments based on 72 months @ 6.9% apr financing w/ $500 down. Ex. $8.76 per $1000 financed w/ $500 down. W/ approved credit. Financing thru Ford Credit. Expires 4/30/15. ^^With approved credit. On select models. In lieu of manufacturer rebates & manufacturer incentives. Ex. $13.89 per $1000 financed with $0 down. +Based on 2014 Ford Motor Company total new retail vehicle sales report. ++Must fill out entry form to enter & win. Must be 18 yrs or older with valid drivers license. 1 entry per person per household. Must be present to win. Winner will be drawn on Friday, May 8th, 2015 at 6PM. Employees of Golf Mill Ford and their families as well as its advertising agency and all affiliates are not eligible to win. Winner responsible for all taxes. ~EPA's estimated highway MPG's. †Factory warranty. #With approved credit. On select models. In lieu of manufacturer rebates and manufacturer incentives. Dealer will not honor any pricing errors in this advertisement. Prices are good 2 days from date of publication. Pictures are for illustration purposes only.

	6	2		8	3		1	
4				9			8	3
8	9			2				
		7			2	6	4	1
2	4			1			5	7
6	1	5	4			3		
				6			3	2
1	7			3				4
	2		7	4		1	9	

DIFFICULTY RATING: ★☆☆☆☆

2	1	4	6	8	7	9	3	5
9	7	5	2	3	4	1	8	6
6	8	3	9	1	5	4	7	2
1	6	2	5	9	8	3	4	7
7	3	9	1	4	6	2	5	8
5	4	8	7	2	3	6	1	9
3	9	1	8	7	2	5	6	4
8	2	6	4	5	1	7	9	3
4	5	7	3	6	9	8	2	1

FRIDAY'S SOLUTIONS

J	O	B			A	W	A	K	E		E	D	G	Y
R	U	E	D		S	H	U	N	S		S	A	N	E
S	T	A	R		T	A	R	O	T		C	L	A	N
	S	T	I	M	U	L	A	T	E		H	E	W	S
			F	A	T	E			E	W	E			
J	O	S	T	L	E		H	O	M	E	W	A	R	D
I	N	L	E	T		P	I	N	E	D		G	O	O
L	I	A	R		T	I	R	E	D		G	N	U	S
L	O	T		T	R	E	E	S		S	I	E	G	E
S	N	E	A	K	E	R	S		P	U	L	S	E	S
			T	O	A			D	U	M	B			
B	E	T	H		S	U	P	E	R	S	E	D	E	
A	C	H	E		U	N	I	T	E		R	A	T	S
S	H	I	N		R	I	L	E	S		T	I	C	K
K	O	N	A		E	V	E	R	T			S	H	Y

ACROSS
1 Sea _; marine mammal
6 _ up; envelop
10 Eden resident
14 "Home is _ the heart is"
15 Smidgen
16 _ crackers; saltines
17 Is tilted
18 Freeway entrance
19 _ up; absorb
20 Chose
22 Come forth
24 Took to court
25 Bureau
26 Despicable
29 Transports for schoolkids
30 "What Kind of Fool _?"
31 Actress Bo _
33 Camera maker
37 Eskimo _; ice cream treats
39 Flooring pieces
41 Marathon
42 Panama hat material
44 Drop in on
46 Bashful
47 Free-for-all
49 Skin inflammations
51 Lake ripple
54 City near Lake Tahoe
55 Meeting outline
56 Provide funds for
60 Be concerned
61 Pass out cards
63 Golfer Els
64 Smooch
65 British noble
66 Boulders
67 Small bills
68 Red stone
69 "Swing Low, _ Chariot"

DOWN
1 Night _; those who retire late
2 "My Country, 'Tis of _"
3 Greenish-blue
4 _ Hemingway
5 Saved from danger
6 Did an electrician's job
7 Hit the _; go
8 Bank machine, for short
9 Term _; pupil
10 Property value assigner
11 Entryways
12 Old saying
13 Manufacturer
21 Religious belief
23 Submissive
25 Ellington and others
26 Knocks
27 Leave out
28 Echelon; level
29 Misrepresent
32 Metal bolt
34 Run fast
35 Prolonged pain
36 Florida's islets
38 Monotony
40 Police car's blaring device
43 Join metals by heating
45 Ships that carry fuel
48 Director; head
50 Grief
51 Nuts
52 Once more
53 Stanza
54 Play well, after playing poorly
56 Fishhook, e.g.
57 In the past
58 Take a fancy to
59 In case
62 _ de cologne

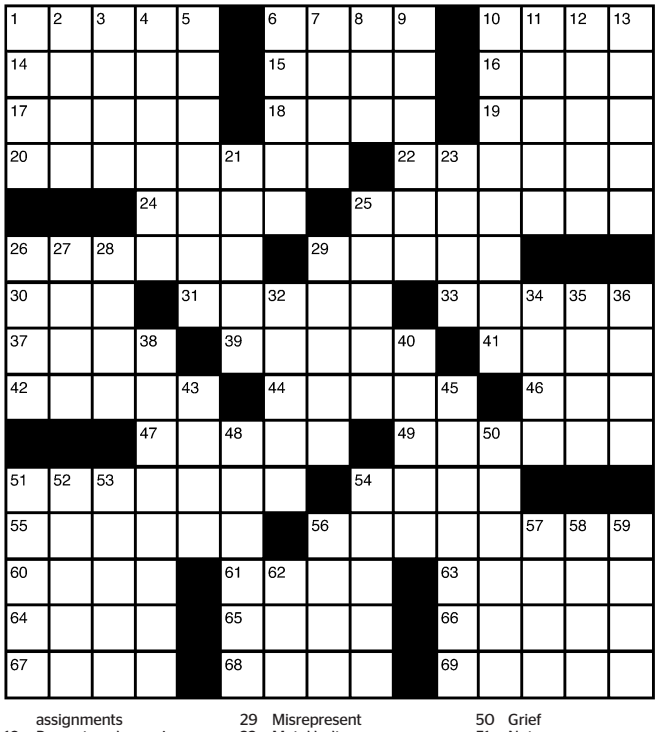

TODAY IN THE YEAR ...

1823: Chicago Tribune publisher Joseph Medill, who also would be elected the city's mayor one month after the Great Chicago Fire, was born near St. John, New Brunswick, Canada.
1917: Congress approved a declaration of war against Germany.
1995: The Senate unanimously approved a $16 billion package of cuts in social programs.
2000: A private company mapping the human genetic blueprint announced it had decoded all of the DNA pieces that make up the genetic pattern of a single human being.

MOTION PICTURE DIRECTORY

Handicapped Access ✚ Digital Sound ✔ Dolby Stereo ★ No Passes Hearing - Impaired

G - General audience PG - Parental guidance suggested PG-13 - Parents strongly cautioned. Some material may be inappropriate for children under 13
R - Restricted, under 17 requires accompanying parent or adult guardian

600 N. MICHIGAN (AMC)
600 N. Michigan Ave., Chicago
888-AMC-4FUN
Show times change daily ♿
■**Home** (PG) (Closed caption) 1:40, 6:45
■**Home 3D** (PG) (Closed caption) 10:40, 3:50, 9:15
■**Kingsman: The Secret Service** (R) (Closed caption) 11:30, 2:30
■**Furious 7** (PG-13) (Closed caption) 11:00, 12:30, 2:00, 3:30, 5:00, 6:30, 8:00, 9:30, 11:00
■**Furious 7** (PG-13) ★ (Closed caption) 11:30, 1:30, 2:30, 4:30, 5:30, 7:30, 8:30, 10:30
■**The Divergent Series: Insurgent** (PG-13) (Closed caption) 10:50, 4:00, 9:10
■**The Divergent Series: Insurgent 3D** (PG-13) (Closed caption) 1:00, 6:20
■**Cinderella** (PG) (Closed caption) 10:45, 1:30, 4:15, 7:15, 10:00
■**Get Hard** (R) (Closed caption) 11:15, 1:50, 4:20, 7:05, 8:00, 9:30, 10:45
■**Get Hard** (R) 5:30

LANDMARK CENTURY CENTRE CINEMA (LANDMARK)
2828 North Clark St., Chicago
(773) 509-4949
■**While We're Young** (R) 1:45, 4:15, 4:45, 7:15, 7:45, 9:30, 10:05
■**Seymour: An Introduction** (PG) (Closed caption) 2:15
■**Danny Collins** (R) 2:00, 4:50, 7:30, 10:00
■**The Salt of the Earth** (PG-13) ***VIP Premium 21+*** 1:35, 4:10, 7:25, 9:55
■**Still Alice** (PG-13) (Closed caption) 4:25
■**Wild Tales** (R) ***VIP Premium 21+*** 1:40, 4:20, 7:05, 9:45
■**The Second Best Exotic Marigold Hotel** (PG) (Closed caption) 1:30, 7:05, 9:50
■**Woman in Gold** (PG-13) (Closed caption) 1:55, 4:30, 7:00, 9:35

CITY NORTH 14 (REGAL)
2600 N. Western Ave.
■**Furious 7: The IMAX Experience** (PG-13) ★ (Closed caption) 12:45, 4:00, 7:30, 11:00
■**Furious 7** (PG-13) ★ (Closed caption) 11:15, 12:15, 1:15, 2:30, 3:30, 4:30, 6:00, 7:00, 8:00, 9:30, 10:30
■**Furious 7** (PG-13) ★ (Closed caption) 11:45, 3:00, 6:30, 10:00
■**Get Hard** (R) ★ (Closed caption) 11:10, 12:10, 2:00, 3:10, 4:40, 5:40, 7:10, 8:10, 10:00, 11:00
■**Home** (PG) ★ (Closed caption) 12:30, 3:20, 6:00, 8:40
■**Home 3D** (PG) ★ (Closed caption) 12:00, 2:50, 5:30, 8:20, 10:50
■**The Divergent Series: Insurgent** (PG-13) ★ (Closed caption) 12:25, 3:15, 6:45
■**The Divergent Series: Insurgent 3D** (PG-13) ★ (Closed caption) 9:35
■**Cinderella** (PG) ★ (Closed caption) 11:15, 2:15, 5:15, 8:15, 10:55
■**Chappie** (R) (Closed caption) 11:00, 2:10, 5:00, 7:45, 10:35
■**Focus** (R) (Closed caption) 11:05, 1:45, 4:35, 7:05, 9:45
■**Kingsman: The Secret Service** (R) (Closed caption) 12:05, 4:05, 7:05, 10:05

DAVIS THEATRE (VALUE)
4614 N. Lincoln Ave., Chicago
(773) 784-0893
■**The Divergent Series: Insurgent** (PG-13) ★ 12:10, 2:40, 5:10, 7:40, 10:10
■**Home** (PG) ★ 12:20, 2:30, 4:50, 7:00, 9:10
■**Get Hard** (R) ★ 12:30, 2:45, 5:00, 7:20, 9:45
■**Furious 7** (PG-13) ★ 1:10, 4:10, 7:10, 10:00

GENE SISKEL FILM CENTER
164 State Street
(312) 846-2800
■**Human Capital** (NR) 6:00
■**A Girl Walks Home Alone at Night** (NR) 6:00, 8:00
■**Kumu Hina** (NR) 8:15

FORD CITY 14 (AMC)
S. Cicero at 76th., Chicago
888-AMC-4FUN
Show times change daily
■**Home** (PG) (Closed caption) 10:15, 11:45, 1:00, 2:15, 3:45, 5:00, 6:15, 7:30, 9:00
■**Home 3D** (PG) (Closed caption) 11:00, 1:45, 4:15, 7:00, 9:45
■**Furious 7** (PG-13) ★ (Closed caption) 10:00, 10:45, 11:30, 12:15, 12:45, 1:15, 2:00, 2:45, 3:30, 4:00, 4:30, 5:15, 6:00, 6:45, 7:15, 7:45, 8:30, 9:15, 10:00, 10:30
■**The Divergent Series: Insurgent** (PG-13) (Closed caption) 1:20, 10:20
■**The Divergent Series: Insurgent 3D** (PG-13) (Closed caption) 10:20, 4:20, 7:20
■**Cinderella** (PG) (Closed caption) 10:30, 1:30, 4:30, 7:30, 10:30
■**Run All Night** (R) (Closed caption) 10:50, 1:50, 4:35, 7:15, 10:00
■**Get Hard** (R) (Closed caption) 10:45, 11:45, 1:15, 2:15, 3:45, 4:45, 6:15, 7:15, 9:00, 10:00
■**The Gunman** (R) (Closed caption) 10:15
■AMC Independent **It Follows** (R) 10:00, 12:30, 3:00, 5:30, 8:00, 10:30

LOGAN THEATRE
2646 N. Milwaukee Ave., Chicago
(773) 252-0628
■**Cinderella** (PG) 12:10, 2:30, 4:45, 7:00, 9:15
■**Ghost World** (R) 10:30
■**The Gunman** (R) 12:00, 4:50, 9:40
■**Kumiko, the Treasure Hunter** (NR) 12:15, 2:15, 4:20, 6:25, 8:20
■**Selma** (PG-13) 2:15, 7:10
■**What We Do in the Shadows** (NR) 1:00, 2:50, 4:40, 6:30, 8:30, 10:15

RIVER EAST 21 (AMC)
322 E. Illinois Street, Chicago
888-AMC-4FUN
Show times change daily
■**Home** (PG) (Closed caption) 11:10, 12:00, 1:00, 3:30, 5:00, 6:00, 8:30, 10:00
■**Home 3D** (PG) (Closed caption) 2:30, 7:30
■**Kingsman: The Secret Service** (R) (Closed caption) 1:00, 4:00, 7:05, 10:15
■**Furious 7** (PG-13) ★ (Closed caption) 11:00, 11:45, 12:30, 1:40, 2:15, 3:00, 3:45, 4:50, 5:45, 6:15, 7:00, 8:00, 9:00, 9:30, 10:00, 10:15
■**The Divergent Series: Insurgent** (PG-13) (Closed caption) 11:00, 1:50, 3:40, 4:40, 7:45, 9:45, 10:45
■**The Divergent Series: Insurgent 3D** (PG-13) (Closed caption) 12:50, 6:45
■**Cinderella** (PG) (Closed caption) 11:15, 2:15, 5:00, 7:00, 10:05
■**Focus** (R) (Closed caption) 11:00, 1:45, 4:30, 7:25, 10:10
■**Get Hard** (R) (Closed caption) 11:30, 1:15, 2:05, 4:00, 4:45, 6:30, 7:40, 10:30
■**The Gunman** (R) (Closed caption) 1:30, 3:45, 10:00
■AMC Independent **Danny Collins** (R) 12:00, 2:45, 5:30, 8:05, 10:45
■AMC Independent **The Salt of the Earth** (PG-13) ★ (Closed caption) 11:00, 1:40, 4:20, 7:10
■AMC Independent **'71** (R) (Closed caption) 12:15, 3:00, 5:30, 8:00, 10:30
■AMC Independent **While We're Young** (R) ★ 11:30, 12:55, 2:00, 3:30, 4:30, 6:00, 7:15, 8:30, 9:50
■AMC Independent **Woman in Gold** (PG-13) ★ (Closed caption) 11:00, 12:45, 4:15, 7:20, 9:10
■AMC Independent **It Follows** (R) 12:10, 2:40, 5:20, 7:50, 10:20

MUSIC BOX
3733 N. Southport, Chicago
(773) 871-6604
■**It Follows** (R) 7:15, 9:50
■**White God** (R) 4:30, 7:00, 9:30

SHOWPLACE VILLAGE CROSSING (AMC)
7000 Carpenter Rd., Chicago
(800) 326-3264 #2309
■**Home** (PG) ★ (Closed caption) 10:10, 11:10, 12:40, 1:40, 3:10, 4:10, 5:40, 6:40, 8:10, 9:10, 10:40
■**Home 3D** (PG) ★ (Closed caption) 10:40, 11:40, 1:10, 2:10, 3:40, 4:40, 6:10, 7:10, 9:40
■**Kingsman: The Secret Service** (R) (Closed caption) 1:35, 3:15, 8:20, 9:45
■**Furious 7** (PG-13) ★ (Closed caption) 10:30, 11:00, 11:30, 12:30, 1:00, 1:30, 2:00, 2:30, 3:30, 4:00, 4:30, 5:00, 5:30, 6:30, 7:00, 7:30, 8:00, 8:30, 9:30, 10:00, 10:30
■**Furious 7: The IMAX Experience** (PG-13) ★ 12:00, 3:00, 6:00, 9:00
■**The Divergent Series: Insurgent** (PG-13) (Closed caption) 11:50, 3:50, 5:20, 6:50
■**The Divergent Series: Insurgent 3D** (PG-13) (Closed caption) 12:50, 2:20, 7:50, 10:35
■**Cinderella** (PG) (Closed caption) 10:20, 11:40, 12:10, 2:40, 4:35, 5:10, 7:20, 10:10
■**Get Hard** (R) ★ (Closed caption) 11:20, 12:55, 3:20, 5:50, 7:40, 8:40, 10:10
■**The Gunman** (R) (Closed caption) 8:05, 10:45
■AMC Independent **Woman in Gold** (PG-13) ★ (Closed caption) 10:50, 2:05, 4:50, 6:20, 9:10
■AMC Independent **It Follows** (R) ★ 12:20, 2:50, 5:10, 7:40, 10:15

WEBSTER PLACE 11 (REGAL)
1471 W. Webster Ave., Chicago
■**Furious 7** (PG-13) ★ (Closed caption) 10:00, 10:50, 11:50, 1:10, 2:00, 3:00, 4:20, 5:10, 6:20, 7:30, 7:50, 8:20, 9:30, 10:00, 10:40
■**Get Hard** (R) ★ (Closed caption) 10:30, 12:00, 1:05, 2:40, 3:30, 5:20, 6:00, 8:30, 11:00
■**Home** (PG) ★ (Closed caption) 10:20, 11:30, 2:20, 4:50, 7:10, 9:40
■**Home 3D** (PG) ★ (Closed caption) 1:00, 3:20, 5:40, 8:00, 10:20
■**The Divergent Series: Insurgent** (PG-13) ★ (Closed caption) 10:10, 12:50, 3:40, 6:30, 9:10
■**The Divergent Series: Insurgent 3D** (PG-13) ★ (Closed caption) 11:00, 1:50, 4:40, 7:40, 10:30
■**Cinderella** (PG) ★ (Closed caption) 10:15, 1:20, 4:00, 6:40, 9:20
■**Kingsman: The Secret Service** (R) (Closed caption) 10:25, 12:40, 3:50, 6:50, 10:55

SHOWPLACE GALEWOOD 14 (AMC)
E. Side of Central Ave., just S. of Grand Ave., Chicago
(800) 326-3264 #1646
■**Home** (PG) (Closed caption) 11:10, 12:50, 1:50, 3:30, 4:20, 5:50, 6:50, 8:20, 9:20
■**Home 3D** (PG) (Closed caption) 12:10, 2:50, 5:20, 7:50, 10:20
■**Furious 7** (PG-13) ★ (Closed caption) 11:00, 11:30, 12:00, 12:30, 1:00, 1:30, 2:00, 2:30, 3:15, 3:45, 4:15, 4:45, 5:15, 5:45, 6:30, 7:00, 7:30, 8:00, 8:30, 9:00, 9:45, 10:15, 10:45
■**The Divergent Series: Insurgent** (PG-13) (Closed caption) 4:30, 10:10
■**The Divergent Series: Insurgent 3D** (PG-13) (Closed caption) 1:40, 7:20
■**Cinderella** (PG) (Closed caption) 1:50, 4:30, 7:10, 9:50
■**Get Hard** (R) ★ (Closed caption) 11:20
■**Get Hard** (R) (Closed caption) 1:40, 2:40, 4:10, 5:10, 6:40, 7:40, 9:20, 10:20
■**The Gunman** (R) (Closed caption) 10:45
■AMC Independent **It Follows** (R) (Closed caption) 12:30, 3:00, 5:30, 8:10, 10:45

SHOWPLACE ICON AT ROOSEVELT COLLECTION
Clark & Roosevelt, South Loop, Chicago
(312) 564-2104
■**Kingsman: The Secret Service** (R) (Closed caption) 12:10
■**The Divergent Series: Insurgent** (PG-13) ✓ (Closed caption) 7:10
■**The Divergent Series: Insurgent 3D** (PG-13) (Closed caption) 1:20, 9:30
■**Home 3D** (PG) ★ (Closed caption) 1:30, 4:15, 6:40
■**Home** (PG) ★ ✓ (Closed caption) 2:00, 4:45
■**Home** (PG) ★ (Closed caption) 12:50, 3:30, 6:10, 8:45
■**Furious 7** (PG-13) ★ (Closed caption) 12:40, 1:40, 3:50, 4:50, 7:00, 8:00, 10:10, 11:10
■**Furious 7** (PG-13) ★ (Closed caption) 9:55
■**Furious 7** (PG-13) ★ (Closed caption) 1:10, 2:10, 2:50, 3:20, 4:20, 5:20, 6:00, 6:30, 7:30, 8:30, 9:10, 9:40, 10:40
■**The Divergent Series: Insurgent** (PG-13) (Closed caption) 4:10
■**Cinderella** (PG) (Closed caption) 1:00, 4:00, 6:50, 9:45
■**Get Hard** (R) ★ (Closed caption) 12:30, 2:20, 3:40, 5:00, 6:20, 7:15, 7:45, 9:00, 9:50, 10:30
■**Woman in Gold** (PG-13) ★ 1:50, 4:30, 7:20, 10:20
■**It Follows** (R) ★ (Closed caption) 2:30, 5:10, 7:50, 10:50
■**Let's Get Married** (NR) ★ (Closed caption) 1:45, 4:40, 7:40, 10:45
VIP Premium 21+
■**Furious 7** (PG-13) ★ (Closed caption) ***VIP Premium 21+*** 12:40, 1:40, 3:50, 4:50, 7:00, 8:00, 10:10, 11:10

SHOWPLACE CICERO 14 (AMC)
4779 W. Cerrnak., Cicero
(800) 326-3264 #1644
■**Home** (PG) ★ (Closed caption) 11:15, 11:45, 12:45, 1:45, 2:15, 2:45, 4:15, 4:45, 5:15, 7:15, 7:45, 9:10, 10:15
■**Home** (PG) (Closed caption) 6:45
■**Home 3D** (PG) (Closed caption) 10:15
■**Home 3D** (PG) ★ (Closed caption) 10:45, 1:15, 3:45, 6:15, 8:40
■**Furious 7** (PG-13) ★ (Closed caption) 10:00, 10:30, 11:00, 11:30, 12:00, 1:00, 1:30, 2:00, 2:30, 3:30, 4:00, 4:30, 5:00, 5:30, 6:00, 7:00, 7:30, 8:00, 8:30, 9:00, 9:30, 10:00, 10:30, 11:00
■**The Divergent Series: Insurgent** (PG-13) (Closed caption) 3:25, 6:50, 10:45
■**The Divergent Series: Insurgent 3D** (PG-13) (Closed caption) 10:00, 12:50
■**Cinderella** (PG) (Closed caption) 12:15, 3:00, 5:45, 8:05
■**Get Hard** (R) ★ (Closed caption) 10:20, 12:20, 2:55, 5:40, 6:10, 8:25, 9:45, 10:55
■**The Gunman** (R) ★ (Closed caption) 11:00
■AMC Independent **It Follows** (R) ★ 11:20, 1:50, 4:20, 8:35
■AMC Independent **It Follows** (R) 11:00

OAK PARK

LAKE CINEMAS (CLASSIC)
1022 Lake Street, Oak Park
(630) 444-FILM #560
■**Home** (PG) (Closed caption) 12:00, 2:10, 6:30, 8:40
■**Home 3D** (PG) (Closed caption) 4:20
■**Furious 7** (PG-13) (Closed caption) 12:15, 1:10, 3:10, 4:05, 6:05, 7:00, 9:00, 9:55
■**Cinderella** (PG) (Closed caption) 11:45, 2:10, 4:35, 7:00, 9:25
■**The Divergent Series: Insurgent** (PG-13) (Closed caption) 12:00, 2:30, 5:00, 7:30, 10:00
■**Get Hard** (R) (Closed caption) 12:45, 3:00, 5:15, 7:30, 9:45
■**Woman in Gold** (PG-13) 12:00, 2:25, 4:50, 7:15, 9:40

EVANSTON

CENTURY 12/CINEARTS 6 (CENTURY)
1715 Maple Ave., Evanston
(847) 491-9751 ♿
■**Kingsman: The Secret Service** (R) (Closed caption) 11:15, 4:45, 10:10
■**The Second Best Exotic Marigold Hotel** (PG) (Closed caption) 10:50, 1:40, 7:05, 9:55
■**Cinderella** (PG) (Closed caption) 11:00, 1:50, 4:35, 7:20, 10:00
■**The Divergent Series: Insurgent** (PG-13) (Closed caption) 12:45, 3:35, 6:25, 9:15
■**The Divergent Series: Insurgent 3D** (PG-13) (Closed caption) 11:20, 2:10, 5:00, 7:50, 10:40
■**Home** (PG) (Closed caption) 11:30, 1:55, 4:40, 7:10, 9:40
■**Home 3D** (PG) (Closed caption) 12:55, 3:25, 5:50, 8:20, 10:40
■**Get Hard** (R) (Closed caption) 11:05, 12:15, 1:35, 2:55, 4:10, 5:25, 6:40, 7:55, 9:20, 10:35
■**Furious 7** (PG-13) 12:30, 3:45, 7:00, 10:25
■**Furious 7** (PG-13) 10:45, 11:40, 2:00, 2:55, 5:05, 6:10, 8:15, 9:25
■**While We're Young** (R) 10:55, 12:20, 1:20, 2:50, 3:40, 5:10, 6:05, 7:30, 8:25, 9:50, 10:45
■**Danny Collins** (R) 11:45, 2:35, 4:30, 5:10, 7:45, 10:20
■**Woman in Gold** (PG-13) (Closed caption) 11:10, 2:05, 4:45, 7:25, 10:05
■**'71** (R) 2:20, 7:40
■**It Follows** (R) (Closed caption) 12:00, 2:45, 5:30, 8:00, 10:30
■**The Salt of the Earth** (PG-13) (Closed caption) 11:35, 2:15, 4:55, 7:35, 10:15

NISSAN KNOCKOUT SALES EVENT

BERMAN'S STAR NISSAN BETTER BUY AT BERMAN'S VS BERMAN'S MID CITY NISSAN BETTER BUY AT BERMAN'S

New 2014 Nissan Sentra

4 at this price. Model Code: 12064
Down payment of $4087.

$149 PER MO*

New 2014 Nissan Maxima

For PRICE and vehicle info...
TEXT: A94948E
TO: 99724

New 2015 Nissan Rogue

For PRICE and vehicle info...
TEXT: A94912E
TO: 99724

WHO CAN KNOCK-OUT MORE NISSANS?

0% APR Financing for 75 Months°

BACKED BY BERMAN

DOUBLE THE MANUFACTURER'S WARRANTY PLUS 3 DAY EXCHANGE POLICY^

Your cell phone carrier message and data rates may apply. THIS SERVICE IS FREE TO THE USER! No Billing will occur on the user's phone. Your text inquiry is an express request for a response by text message or phone from CellARide or the dealer. To unsubscribe text "stop" to 99724. PLEASE DO NOT TEXT WHILE DRIVING!!

Dealer not responsible for typographical errors. Photos for illustration only. *Payments to qualified buyers with approved credit, plus tax, title, license, and doc. fee. 2.74% for 72 months. Includes all rebates and incentives. Sentra down payment: $4,087. Rogue down payment: $5,797. °$13.33 per $1,000 financed w/$0 down to qualified buyers w/approved credit on select models. ^To qualified buyers.

NISSAN

New 2015 Nissan Rogue Select

4 at this price. Model Code: 29115
Down payment of $5797.

$199 PER MO*

New 2014 Nissan Versa

For PRICE and vehicle info...
TEXT: A95534E
TO: 99724

New 2015 Nissan Altima

For PRICE and vehicle info...
TEXT: A95624E
TO: 99724

BERMAN'S MID CITY NISSAN BETTER BUY AT BERMAN'S
4444 W. IRVING PARK ▪ CHICAGO

SE HABLA ESPAÑOL
1-800-NEW-CARS
639-2277
NISSANCHICAGO.COM

BERMAN'S STAR NISSAN BETTER BUY AT BERMAN'S
5757 W. TOUHY AVE ▪ NILES

red hot

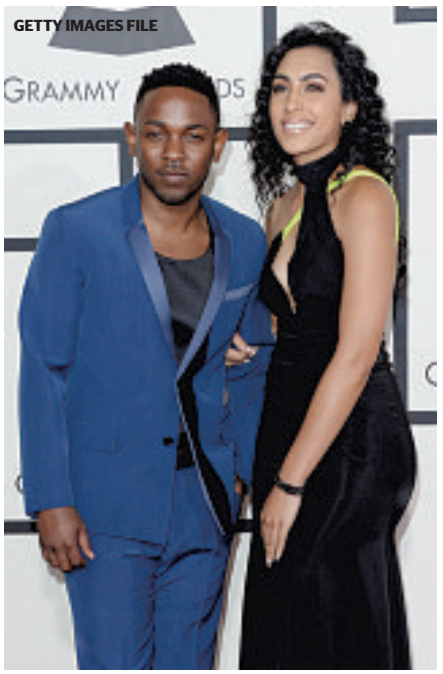
GETTY IMAGES FILE

'Butterfly' baes

Everything's coming up Kendrick, guys. While his critically-acclaimed album, "To Pimp a Butterfly," climbs the charts, rapper **Kendrick Lamar** is reportedly settling down—with his high school sweetheart **Whitney Alford,** the Tribune reports. The rapper confirmed to Power 105.1 The Breakfast Club radio show Friday that he and Alford, who've been together for 10 years, are now engaged. "At the end of the day, you want to always, always have real people around you. Period," Lamar told the show. Amen.

We really DON'T love this Lucy

Ball

Comedy trailblazer Lucille Ball's fans aren't laughing about a statue that honors the performer in her hometown of Celoron, N.Y. A vocal Facebook group has been formed to remove the bronze statue, **ew.com** reports, because fans say it looks nothing like her—also, it's relatively terrifying. "It is a nightmare. We want them to replace it," the page reads. The mayor of Jamestown, home of the Lucille Ball Desi Arnaz Museum & Center for Comedy, told the Jamestown Post-Journal that it would cost the city between $8,000 and $10,000 to have the statue re-cast, and they just don't have the money to do it. "We'd like to work with the original sculptor and wish he would stand behind his work enough to step up and fix it for free," Mayor Scott Schrecengost said.

SEVEN YEARS

The traditional anniversary gift for seven years of matrimony apparently is wool or copper (who picked those terrible options, by the way?). But when **Jay Z** and **Beyonce** celebrated the milestone over the weekend, the power couple marked the occasion with a romantic new single from Queen Bey instead. **Eonline.com** reports the singer dropped "Die with You" on her hubby's new streaming service Tidal on Saturday. Lyrics include "I open my eyes so I could see with you and I live so I can die with you," so we're going to go ahead and say things are going well with the Carters. Happy anniversary you crazy kids!

GETTY IMAGES FILE

THE QUOTE

"Luckily, I have no idea. I just know that Duck did not want the dog watching him drink."

— **"Mad Men" creator Matthew Weiner**,to The Hollywood Reporter, about the unresolved fate of Chauncey, the Irish setter that character Duck Phillips (Mark Moses) let go on Madison Avenue during the show's second season. While discussing tying up loose ends as the AMC hit winds down its final episodes, Weiner told the magazine he's heard theories that the dog was adopted, found his way home or ran into some trouble with New York City traffic. Yeeesh. Let's hope for the first option.

HOT DATE

2016 That's when "Game of Thrones" author George R.R. Martin claims he'll be done with the next book, "The Winds of Winter," in the A Song of Ice and Fire series, **ew.com** reports. We'll believe it when we read it, Martin. At least we've got Season 5 to hold us over.

THE DIGIT

$143.6M

"Furious 7" sped to the top of the domestic box office on its opening weekend, driving away with $143.6 million and ninth place among the Top 10 openings in history, Variety reports. In addition to the $190 million the movie spent to get all those high-speed, physics-defying car stunts, analysts say the movie's being one of star **Paul Walker's** final roles before his 2013 death, also drew in audiences. According to **boxoffice.com** VP and chief analyst Phil Contrino: "[Walker's] passing made this movie more intriguing for people who hadn't seen some of the installments. It raised awareness and its success is a tribute to him."

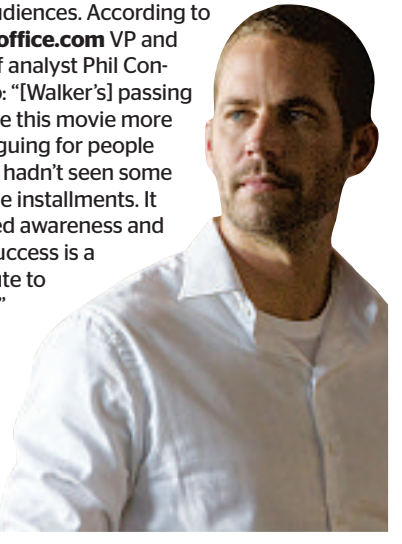

WANT MORE DIRT? Oh, we've got dirt. Get the scoop on your favorite musicians, actors and reality TVers all day long at **redeyechicago.com/redhot.**